

Manual -1

PARTICULARS OF ORGANIZATION, FUNCTIONS AND DUTIES

| | |
|---|--|
| 1. Objective/purpose of the public authority. | To provide medical education to undergraduate/postgraduate students & health services to general public as per government norms. |
| 2. Mission/Vision State of the public authority | Teaching, research and tertiary care medical institution. |
| 3. Brief history of the public authority and context of its formation. | <p>The Agra Medical School was one of the first three Medical Schools of our country. It was in the year 1854 that the Institution was started for the benefit of military personnel. The founder of School was Lt. Governor Sir James Thomson and the medical school was founder named after him. The purpose of the school was to mainly produce medical assistants, training the doctors of Indian Army and to look after the health of Military personnel. From 1872 onwards, civilian students were admitted to the LMP course which was later changed to LSMF by the U.P. State Medical Faculty. The first Principal of the School was Surgeon John Murray (1854-58).</p> <p>In 1883 a separate section for the training of lady students was established at the Lady Lyall Dufferin Hospital and the first batch of four female students was admitted. This arrangement was abolished in 1942 when it was amalgamated with the Medical College.</p> <p>With a view to meet the growing demands of qualified doctors in the state the status of Agra Medical School was upgraded in the year 1939 to that of a full fledged Medical College for the award of MBBS degree. The medical college was affiliated to the Agra University (Dr. B.R. Ambedkar University). In 1947, the Medical College was named as Sarojini Naidu Medical College after the name of first Lady Governor of U.P. Smt. Sarojini Naidu. The name of Thomson Hospital was changed to Sarojini Naidu Hospital after attainment of Independence in August 1947.</p> |
| 4. Duties of the public authority | Function as head of institution i.e. both college & hospital included to supervise the medical education & patient care both of these are supervised by the Principal who has been designated as Dean/Chief of Hospital with the power of head of the department as mentioned in financial handbook vol. 1. |
| 5. Main activities/functions of the public authority. | Main Activities as head of institution i.e. both college & hospital included to supervise the medical education & patient care, management of college & hospital as per Govt. norms and according to the facilities available. |
| 6. List of services being provided by the public authority with a brief write-up on them. | Teaching, Research, medical education and medical care including family welfare services, immunization & implementation of National Programmes. |
| 7. Organizational Structure Diagram at various levels namely State, directorate, region district, block etc. (whichever is applicable). | As on page 3 |

| | |
|--|--|
| 8. Expectation of the public authority from the public for enhancing its effectiveness and efficiency. | As the govt. resources are limited the institution working under limited resources and restricted circumstances therefore from time to time public participation & voluntary initiative would be of immense help for smooth running of services not only for patient care but also for helping the medical education. Public cooperation, leadership of MPs, MLAs and social activists is also called for. |
| 9. Arrangements and methods made for seeking public participation contribution. | Direct contact with the authority concerned which includes not only the principal but also both academic & teaching faculty of this institution on records & inventory. |
| 10. Mechanism available for monitoring the service delivery and public grievance resolution. | <ul style="list-style-type: none"> - Personal observation of service delivery - Records & reports observation - Feedback from consumers - Suggestions & complaint redressal through P.R.O. who is available from 10 AM to 5 PM on working days - Social workers are also available in OPDs for liaison. |
| 11. Addresses of the main office and other offices at different levels. (Please Categories) the addresses district wise for facilitating the understanding by the user). | S.N. Medical College & Hospital, Moti Kutra, Agra - 282 002 |
| 12. Morning hours of the Office : Closing hours of the office : | 10.00 AM 5.00 PM |

Organizational Structure

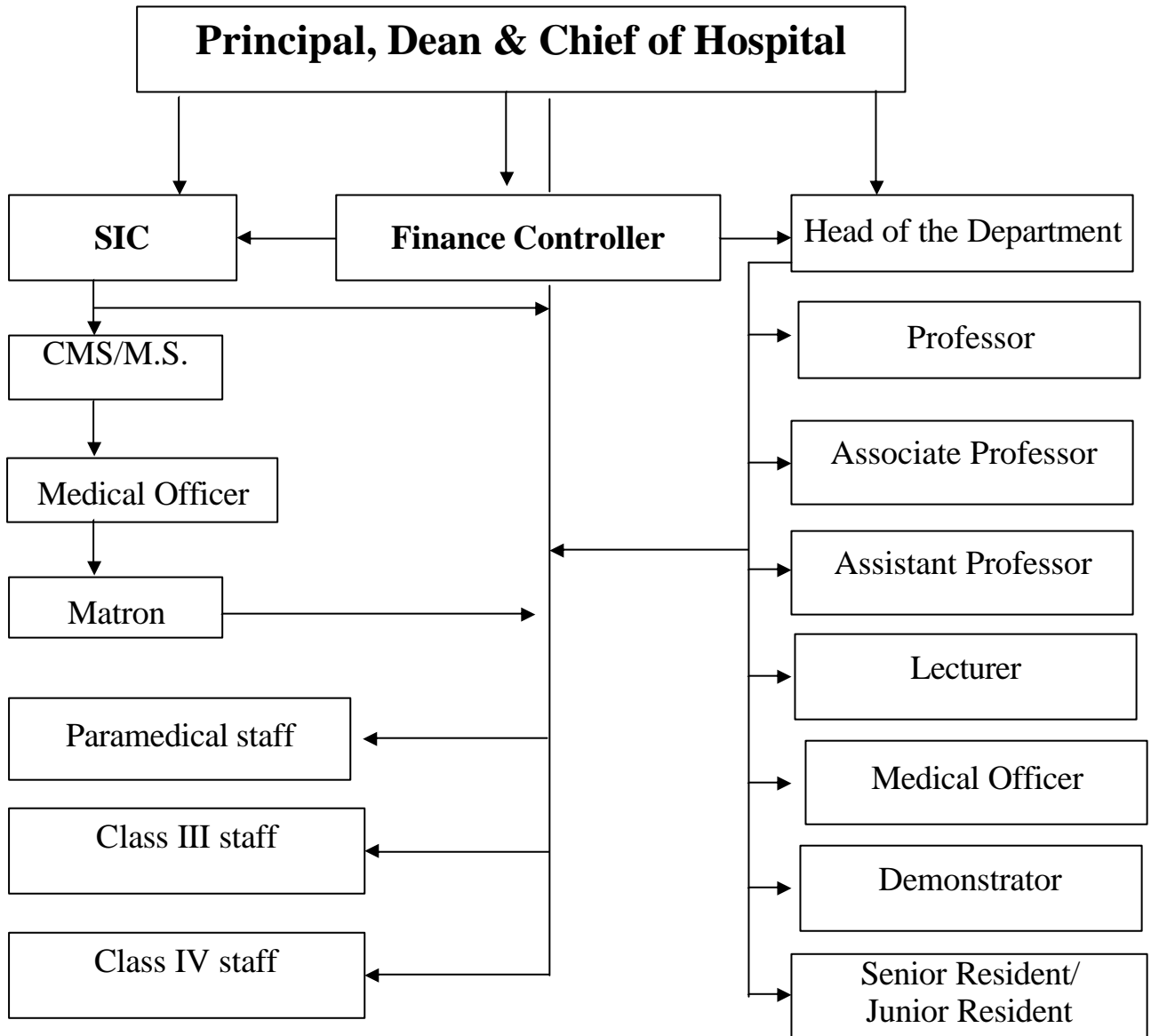

Manual -2

POWERS AND DUTIES OF OFFICERS AND EMPLOYEES

1. Please provide details of the powers and duties of officers and employees of the organization:

| Designation | | | |
|--------------------|----------------|--|--|
| Powers | Administrative | 1. Principal | The College & hospital is being run as a single institution under the administrative control of Principal & Dean of S.N. Medical College, Agra however the approach is more of management rather than administration. Principal is Chief of hospital and declared Head of the department by the government & hence the drawing disbursing powers. The other powers are being executed under the Govt. orders as per rules. |
| | | 2. Superintendent in Chief | For managing the hospital & addressing the day to day patient management and related issues including paramedical staff i.e. nursing staff, pharmacists, technician and other class III-IV posts alongwith ensuring supplies of medicine and other surgical items required for patient care. As an administrator look after hospital staff, teachers, nursing staff, paramedical staff, class III, class IV etc. |
| | | 3. CMS & M.S. | Directly working under SIC looking after the job responsibilities designated by SIC related to patient care and hospital management. |
| | | 4. Head of the Department | HOD is the senior most teaching staff of the concerned department looking after UG/PG teaching, research, patient care in the department and also administration at the departmental level. |
| | Financial | Finance Controller | To execute financial power and to act as an advisor for various financial accounts administrative problems. |
| | Others | | Other categories of the employees are discharging their responsibilities as per state government rules. |
| Duties | 1 | UG/PG teaching | |
| | 2. | Higher Research | |
| | 3. | Patient Care | |
| | 4. | Skill development of all categories of employees & students including nursing staff. | |

Manual 3

Rules, Regulations, Instructions, Manual and Records for Discharging Functions

1. Please provide list of rules, regulations, instructions, manual and records, held by public authority or under its control or used by its employees for discharging functions as per the following format. This format has to be filled for each type of document.

| | |
|---|--|
| Name/title of the document | Type of the document Choose one of the types given below. (Rules, Regulations, Instructions, Manual, Records, Others) |
| Brief Write-up on the Document | |
| From where one can get a copy of rules, regulations, instructions, manual and records | Address : S.N. Medical College & Hospital, Moti Katra, Agra Telephone No.: 0562-2260353 Fax : 0562-2260965 E-mail : deansnmc@yahoo.in Website : www.snmcagra.in |
| Fee charged by the department for a copy of rules, regulations, instructions, manual and records (If any) | As per RTI Act 2005 and GO's of U.P. Govt. |

Manual - 4

PARTICULARS OF ANY ARRANGEMENT THAT EXISTS FOR CONSULTATION WITH, OR REPRESENTATION BY, THE MEMBERS OF THE PUBLIC IN RELATION TO THE FORMULATION OF ITS POLICY OR IMPLEMENTATION THERE OF

Formulation of Policy

1. Whether there is any provision to seek consultation/participation of public or its representatives for formulation of policies? If there is, please provide details of such policy in following format :-

| Sr. No. | Subject/Topic | Is it mandatory to ensure public participation (Yes/No) | Arrangements for seeking public participation |
|---------|---------------|---|---|
| | | | |

Implementation of Policy

2. Whether there is any provision to seek consultation/participation of public or its representatives for formulation of policies? If there is, please provide details of such policy in following format :-

| Sr. No. | Subject/Topic | Is it mandatory to ensure public participation (Yes/No) | Arrangements for seeking public participation |
|---------|---------------|---|---|
| | | | |

Manual - 5

A STATEMENT OF THE CATEGORIES OF DOCUMENTS THAT ARE HELD BY IT OR UNDER ITS CONTROL

1. Use the format given below to give the information about the official documents. Also mention the place where the documents are available for e.g. at secretariat level, directorate level, others (Please mention the level in place of writing - "Others".)

| Sr. No. | Category of the document | Name of the document and its introduction in one line | Procedure to obtain the document | Held by/under control of |
|---------|--------------------------|---|----------------------------------|---|
| 1. | Others | GO's, rules, regulation | Application as per RTI Act | Secretary, Medical Education, Lucknow Director General, Medical Education & Training, U.P. Lucknow |

Manual - 6

A STATEMENT OF BOARDS, COUNCIL, COMMITTEES AND OTHER BODIES CONSTITUTED AS ITS PART

1. Please provide information on Boards, Councils, Committees and Other Bodies related to the public authority in the following format.

| | |
|---|---|
| <ul style="list-style-type: none"> Name and address of the Affiliated Body | <ol style="list-style-type: none"> MEDICAL COUNCIL OF INDIA POCKET-14, SECTOR-8, DWARKA PHASE-I NEW DELHI-110 077 Dr. B.R. Ambedkar University, Agra UP State Medical Faculty 5, Mal Avenue Road, Lucknow |
| <ul style="list-style-type: none"> Type of affiliated body (Board, council, committees, other Bodies) | <p>MCI, New Delhi recognition of Diploma & Degree. Dr. B.R. Ambedkar University, Agra is conducting examination. State Medical Faculty, Lucknow is Registration body.</p> |
| <ul style="list-style-type: none"> Brief Introduction of the Affiliated Body (Establishment Year, Objective Main Activities) | |
| <ul style="list-style-type: none"> Role of the Affiliated Body (Advisory/Managing/Executive/Others) | Advisory / Executive as per Govt. Rules. |
| <ul style="list-style-type: none"> Structure and Member Composition | As per Govt. rules |
| <ul style="list-style-type: none"> Head of the Body | As per Govt. rules |
| <ul style="list-style-type: none"> Address of main office and its Branches | <ol style="list-style-type: none"> MEDICAL COUNCIL OF INDIA POCKET-14, SECTOR-8, DWARKA PHASE-I NEW DELHI-110 077 Dr. B.R. Ambedkar University, Agra UP State Medical Faculty 5, Mal avenue Road, Lucknow |
| <ul style="list-style-type: none"> Frequency of Meetings | As per requirement |
| <ul style="list-style-type: none"> Can Public participate in the meetings? | No |
| <ul style="list-style-type: none"> Are minutes of the meetings prepared? | As per respective body. |
| <ul style="list-style-type: none"> Are minutes of the meetings available to the public? | On demand from MCI under RTI act |
| <p>If yes please provide information about the procedure to obtain them.</p> | Application to respective body under RTI Act. |
| <p>College Council</p> | <p>Prof. Dharam Singh - Chairperson Principal/Dean & Cheif of Hospital Prof. Rajeshwar Dayal - President Prof.. Ajay Agarwal - Secretary All HOD, SNMC - Member</p> <p>Other Members : Prof. S.K. Misra - Member Prof. Aditya Kumar - Member Prof. Uma Srivastava - Member Prof. A.K. Chaurasia - Member Prof. H.K. Bist - Member Prof. N.C. Prajapati - Member Prof. Mukesh Chandra - Member Prof. P.K. Maheshwari - Member</p> |

| | |
|--|---|
| Proctorial Board | Prof. A.K. Gupta - Chairman SIC/CMS - Member Prof. Priyamvada Sharma - Member Prof. K.C. Gurnani - Member Warden, Pant Hostel - Member Warden, Girls Hostel - Member Warden, Senior Boys Hostel - Member Warden, PG Hostel - Member |
| Institutional Ethical Committee | Prof. S.K. Katharia - Chairperson Prof. Ajay Agarwal - Member Secretary Prof. Dharam Singh - Basic Medical Scientist Prof. K.P. Mishra - Basic Medical Scientist Prof. A.K. Gupta - Clinicians from various institute Prof. Saroj Singh - Clinicians from various institute Dr. Juhi Singhal - Clinicians from various institute DGC (Civil) - Legal Expert Dr. S.P. Agnihotri - Social Scientist from N.G.O. Smt. Rashmi Magan - Lay person from the community Prof. Priyamvada Sharma- Pharmacologist |
| Anti Ragging Committee | Prof. Dharam Singh - Chairman Prof. Priyamvada Sharma - Member Prof. Ajay Agarwal - Member Prof. S.C. Gupta - Member Prof. Atul Gupta - Member Dr. Sarvesh Yadav - Member Dr. Ankur Goyal - Member Dr. Poonam Gupta - Member Warden, SBH - Member Warden, Pant Hostel - Member Warden, Girls Hostel - Member |
| Anti Raggning Squad | Prof. Ajay Agarwal - Chairman Prof. Rajeshwar Dayal - Member Prof. S.K. Katharia - Member Prof. Vasundhra Kulshrestha - Member Prof. H.K. Bist - Member Prof. S.K. Misra - Member Prof. P.K. Singh - Member Dr. Dharmendra Kumar - Member Dr. Sarvesh Yadav - Member Dr. Balvir Singh - Member Dr. Richa Singh - Member Dr. Anuj Tyagi - Member Dr. V.K. Agarwal - Member Dr. Prashant Prakash - Member Dr. Vishal Sinha - Member Dr. Santosh Kumar - Member Dr. Sunil Kumar Kuashal - Member ADM City, Agra - Member SP City, Agra - Member All Print & Electronic Media - Member |

Manual - 7

THE NAMES, DESIGNATIONS AND OTHER PARTICULARS OF THE PUBLIC INFORMATION OFFICERS

1. Please provide contact information about the Public Information Officers, Assistant Public Information Officers and Department Appellate Authority of the Public authority in the following format :-

Name of the Public Authority : **Prof. Dharam Singh,
Principal & Dean/Chief of Hospital,
S.N. Medical College, Agra**

Assistant Public Information Officer :

| Sr. No. | Name | Designation | STD Code | Ph. No. | | Fax | E-mail | Address |
|---------|-------------------------------|---------------------|----------|---------|------|---------|--------|--|
| | | | | Office | Home | | | |
| 1 | Dr. Pawan Kumar Gautam | Associate Professor | 0562 | 2260353 | - | 2260965 | - | S.N. Medical College, Moti Katra, Agra |

Public Information Officer :

| Sr. No. | Name | Designation | STD Code | Ph. No. | | Fax | E-mail | Address |
|---------|----------------------------|-------------|----------|---------|------|---------|--------|--|
| | | | | Office | Home | | | |
| 1. | Prof. S.K. Katharia | Professor | 0562 | 2260353 | - | 2260965 | - | S.N. Medical College, Moti Katra, Agra |

Department Appellate Authority :

| Sr. No. | Name | Designation | STD Code | Ph. No. | | Fax | E-mail | Address |
|---------|---------------------------|---------------------------------------|----------|---------|------|---------|--------|--|
| | | | | Office | Home | | | |
| 1 | Prof. Dharam Singh | Principal/Dean/ Chief of the Hospital | 0562 | 2260353 | - | 2260965 | | Principal/Dean/ Chief of the Hospital, S.N. Medical College, Agra - 282002 |

Manual 8

PROCEDURE FOLLOWED IN DECISION MAKING PRESS

1. What is the procedure followed to take a decision for various matters (A reference to Secretariat Manual and Rule to Business Manual,. and other rules/regulations etc. can be made)
2. What are the documented procedures/laid down procedures/Defined Criteria/Rules to arrive at particular decision for important matters? What are different levels through which a decision process moves?
3. What are the arrangements to communicate the decision to the public?
4. Who are the officers at various levels whose opinions are sought for the process of decision-making?
5. Who is the final authority that wets the decision?
6. Please provide information separately in the following format for the important matters on which the decision is taken by the public authority

| | |
|---|--|
| Sr. No. | |
| Subject on which the decision is to be taken | |
| Guideline/Direction, if any | |
| Process of Execution | |
| Designation of the officers involved in decision making | |
| Contact information of above mentioned officers | |
| If not satisfied by the decision, where and how to appeal | |

Manual - 9

DIRECTORY OF OFFICERS AND EMPLOYEE

1. Please provide information district wise in following format:-

| Sr. No. | Name | Designation | STD code | Ph.No. | | Fax | E-mail | Address |
|---------|----------------------------------|--------------------------------------|----------|---------|---------|---------|--------|---|
| | | | | Office | Home | | | |
| 1. | Dr. Dharam Singh | Principal/Dean/ Chief of Hospital | 0562 | 2260353 | 2269944 | 2260965 | | Office of the Principal, S.N. Medical College, Agra |
| 2. | Shri P. N. Singh | Finance Controller | | | | | | Office of the Principal, S.N. Medical College, Agra |
| 3. | Dr. Trilok Chand | Professor & Head | | | | | | Anaesthesia |
| 4. | Dr. Aditya Kumar | Professor | | | | | | Anaesthesia |
| 5. | Dr. Uma Srivastava | Professor | | | | | | Anaesthesia |
| 6. | Dr. Apoorva Abhinandan Mittal | Lecturer | | | | | | Anaesthesia |
| 7. | Dr. Yogita Dwivedi | Lecturer | | | | | | Anaesthesia |
| 8. | Dr. Archana Agrawal | Lecturer | | | | | | Anaesthesia |
| 9. | Dr. Surekha Saxena | Professor (Contract) | | | | | | Anaesthesia |
| 10. | Dr. Amrita Gupta | Lecturer (Contract) | | | | | | Anaesthesia |
| 11. | Dr. Vasundhara Kulshrestha | Professor | | | | | | Anatomy |
| 12. | Dr. Sikki Garg | Associate Professor (Contract) | | | | | | Anatomy |
| 13. | Dr. Pradeep Singh | Lecturer (Contract) | | | | | | Anatomy |
| 14. | Dr. Kamalapati Mishra | Professor & Head | | | | | | Biochemistry |
| 15. | Dr. Sarvesh Yadav | Associate Professor | | | | | | Biochemistry |
| 16. | Dr. Alok Mawar | Lecturer (Contract) | | | | | | Biochemistry |
| 17. | Dr. S.K. Katharia | Professor & Head | | | | | | Dentistry |
| 18. | Dr. Dharmendra Kumar | Associate Professor & Head | | | | | | ENT |
| 19. | Dr. Gaurav Khandelwal | Lecturer | | | | | | ENT |
| 20. | Dr. Ritu Gupta | Lecturer | | | | | | ENT |
| 21. | Dr. Ajay Agarwal | Professor & Head | | | | | | Forensic Medicine |
| 22. | Dr. Anju Singh | Lecturer (Contract) | | | | | | Forensic Medicine |
| 23. | Dr. Saroj Singh | Professor & Head | | | | | | Obst. & Gyanecology |
| 24. | Dr. Mukesh Chandra | Professor | | | | | | Obst. & Gyanecology |
| 25. | Dr. Nidhi Gupta | Associate Professor | | | | | | Obst. & Gyanecology |
| 26. | Dr. Mukul Chandra | Associate Professor | | | | | | Obst. & Gyanecology |
| 27. | Dr. Richa Singh | Associate Professor | | | | | | Obst. & Gyanecology |
| 28. | Dr. Shikha Singh | Assistant Professor | | | | | | Obst. & Gyanecology |
| 29. | Dr. Urvashi | Lecturer | | | | | | Obst. & Gyanecology |
| 30. | Dr. Meenal Jain | Lecturer | | | | | | Obst. & Gyanecology |
| 31. | Dr. Mohita Agarwal | Lecturer | | | | | | Obst. & Gyanecology |
| 32. | Dr. Ruchika Garg | Lecturer | | | | | | Obst. & Gyanecology |
| 33. | Dr. Anu Pathak | Lecturer | | | | | | Obst. & Gyanecology |
| 34. | Dr. Poonam Yadav | Lecturer | | | | | | Obst. & Gyanecology |
| 35. | Dr. Rekha Rani | Lecturer | | | | | | Obst. & Gyanecology |
| 36. | Dr. Rachna Agarwal | Lecturer | | | | | | Obst. & Gyanecology |
| 37. | Dr. Sippi Agarwal | Lecturer (Contract) | | | | | | Obst. & Gyanecology |
| 38. | Dr. Babita | Lecturer (Contract) | | | | | | Obst. & Gyanecology |
| 39. | Dr. Arun Kumar Gupta | Professor & Head | | | | | | Medicine |
| 40. | Dr. P.K. Maheshwari | Professor | | | | | | Medicine (Neurology Unit) |
| 41. | Dr. Balbir Singh | Associate Professor | | | | | | Medicine |

| | | | | | | | | |
|-----|----------------------------|--------------------------------|--|--|--|--|--|---------------|
| 42. | Dr. Mradul Chaturvedi | Associate Professor | | | | | | Medicine |
| 43. | Dr. Tej Pal Singh | Associate Professor | | | | | | Medicine |
| 44. | Dr. Prashant Prakash | Assistant Professor | | | | | | Medicine |
| 45. | Dr. Ashish Kumar Gautam | Lecturer | | | | | | Medicine |
| 46. | Dr. Anjana Pandey | Lecturer | | | | | | Medicine |
| 47. | Dr. Ashwini Kumar Nigam | Lecturer | | | | | | Medicine |
| 48. | Dr. Akhilesh Kumar Singh | Lecturer | | | | | | Medicine |
| 49. | Dr. Rakesh Jain | Lecturer | | | | | | Medicine |
| 50. | Dr. Akhil Kumar Sharma | Lecturer | | | | | | Medicine |
| 51. | Dr. Abhishek Raj | Lecturer | | | | | | Medicine |
| 52. | Dr. Subhash Chandra | Lecturer (Contract) | | | | | | Medicine |
| 53. | Dr. U.N. Gupta | Lecturer (Contract) | | | | | | Medicine |
| 54. | Dr. Manish Kumar Bansal | Lecturer (Contract) | | | | | | Medicine |
| 55. | Dr. Prabhat Kumar Agarwal | Lecturer (Contract) | | | | | | Medicine |
| 56. | Dr. Ajay Kumar | Professor (Contract) | | | | | | Medicine |
| 57. | Dr. Ankur Goyal | Lecturer | | | | | | Microbiology |
| 58. | Dr. Arti Agarwal | Lecturer (Contract) | | | | | | Microbiology |
| 59. | Dr. S.K. Satsangi | Professor & Head | | | | | | Ophthalmology |
| 60. | Dr. Neeraj Anand | Professor | | | | | | Ophthalmology |
| 61. | Dr. H.K. Bist | Professor | | | | | | Ophthalmology |
| 62. | Dr. Himanshu Kumar | Assistant Professor | | | | | | Ophthalmology |
| 63. | Dr. Snigdha Sen | Lecturer | | | | | | Ophthalmology |
| 64. | Dr. Gunjan Prakash | Lecturer | | | | | | Ophthalmology |
| 65. | Dr. D.J. Pandey | Professor (Contract) | | | | | | Ophthalmology |
| 66. | Dr. Radha Kant Goyal | Professor & Head | | | | | | Orthopedics |
| 67. | Dr. Chandra Prakash Pal | Lecturer | | | | | | Orthopedics |
| 68. | Dr. Amrit Goyal | Lecturer | | | | | | Orthopedics |
| 69. | Dr. Rajendra Kumar | Lecturer | | | | | | Orthopedics |
| 70. | Dr. Deepak Kumar | Lecturer | | | | | | Orthopedics |
| 71. | Dr. Harish Ghoota | Lecturer | | | | | | Orthopedics |
| 72. | Dr. Amit Agarwal | Associate Professor (Contract) | | | | | | Orthopedics |
| 73. | Dr. Anubhav Agrawal | Lecturer (Contract) | | | | | | Orthopedics |
| 74. | Dr. Ashwini Sadana | Lecturer (Contract) | | | | | | Orthopedics |
| 75. | Dr. Avinash Jaiswal | Lecturer (Contract) | | | | | | Orthopedics |
| 76. | Dr. Rajeshwar Dayal | Professor & Head | | | | | | Pediatrics |
| 77. | Dr. N.C. Prajapati | Professor | | | | | | Pediatrics |
| 78. | Dr. Rakesh Bhatia | Associate Professor | | | | | | Pediatrics |
| 79. | Dr. Neeraj Kumar | Assistant Professor | | | | | | Pediatrics |
| 80. | Dr. Rajesh Kumar | Assistant Professor | | | | | | Pediatrics |
| 81. | Dr. Pankaj Kumar | Lecturer | | | | | | Pediatrics |
| 82. | Dr. Deepti Agarwal | Lecturer | | | | | | Pediatrics |
| 83. | Dr. Manoj Kumar Singh | Lecturer | | | | | | Pediatrics |
| 84. | Dr. Rahul Pengoriya | Lecturer (Contract) | | | | | | Pediatrics |
| 85. | Dr. Sanjay Kumar Chaurasia | Lecturer (Contract) | | | | | | Pediatrics |
| 86. | Dr. Atul Gupta | Professor & Head | | | | | | Pathology |
| 87. | Dr. Rajni Bharti | Professor | | | | | | Pathology |
| 88. | Dr. Anurag Gupta | Assistant Professor | | | | | | Pathology |
| 89. | Dr. Pooja Agarwal | Lecturer | | | | | | Pathology |
| 90. | Dr. Garima Dundi | Lecturer | | | | | | Pathology |
| 91. | Dr. Deepa Rani | Lecturer | | | | | | Pathology |
| 92. | Dr. Chandra Kanta | Lecturer | | | | | | Pathology |
| 93. | Dr. Harendra Kumar | Lecturer | | | | | | Pathology |

| | | | | | | | | |
|------|--------------------------------|--------------------------------|--|--|--|--|--|-----------------|
| 94. | Dr. Chetali Gupta | Assistant Professor (Contract) | | | | | | Pathology |
| 95. | Dr. Neetu Verma | Lecturer (Contract) | | | | | | Pathology |
| 96. | Dr. Shikha Prakash | Lecturer (Contract) | | | | | | Pathology |
| 97. | Dr. Priyamvada Sharma | Professor & Head | | | | | | Pharmacology |
| 98. | Dr. Anupam Sharma | Lecturer (Contract) | | | | | | Pharmacology |
| 99. | Dr. Poonam Gupta | Assistant Professor | | | | | | Physiology |
| 100. | Dr. Kishan Chand Gurnani | Professor & Head | | | | | | Psychiatry |
| 101. | Dr. Vishal Sinha | Lecturer | | | | | | Psychiatry |
| 102. | Dr. Sagar Lavania | Lecturer (Contract) | | | | | | Psychiatry |
| 103. | Dr. Anil Kumar Gupta | Professor & Head | | | | | | Radio Diagnosis |
| 104. | Dr. Samendra Narayan | Lecturer | | | | | | Radio Diagnosis |
| 105. | Dr. Vandana Verma | Associate Professor (Contract) | | | | | | Radio Diagnosis |
| 106. | Dr. Madhu Sharma | Lecturer (Contract) | | | | | | Radio Diagnosis |
| 107. | Dr. Ashok Kumar Arya | Professor & Head | | | | | | Radio Therapy |
| 108. | Dr. Anuj Kumar Tyagi | Associate Professor | | | | | | Radio Therapy |
| 109. | Dr. Surabhi Gupta | Assistant Professor | | | | | | Radio Therapy |
| 110. | Dr. Deepak Shrotriya | Lecturer (Contract) | | | | | | Radio Therapy |
| 111. | Dr. Pramod Kumar Singh | Professor & Head | | | | | | Skin V.D. |
| 112. | Dr. Vijay Kumar Sonkar | Lecturer (Contract) | | | | | | Skin V.D. |
| 113. | Dr. S.C. Gupta | Professor & Head | | | | | | SPM |
| 114. | Dr. S.K. Misra | Professor | | | | | | SPM |
| 115. | Dr. Renu Agarwal | Lecturer | | | | | | SPM |
| 116. | Dr. Sunil Kumar Kaushal | Lecturer | | | | | | SPM |
| 117. | Dr. Shailendra Singh Chaudhary | Lecturer | | | | | | SPM |
| 118. | Dr. Gyan Prakash | Statistician | | | | | | SPM |
| 119. | Dr. A.K. Mehrotra | Professor (Contract) | | | | | | SPM |
| 120. | Dr. Manisha Madhukar Nagaarjun | Lecturer (Contract) | | | | | | SPM |
| 121. | Dr. Juhi Singhal | Assistant Professor & Head | | | | | | Surgery |
| 122. | Dr. Prashant Lavania | Assistant Professor | | | | | | Surgery |
| 123. | Dr. Richa Jaiman | Assistant Professor | | | | | | Surgery |
| 124. | Dr. Swetank Prakash | Lecturer | | | | | | Surgery |
| 125. | Dr. Ramendra Kumar Johri | Lecturer | | | | | | Surgery |
| 126. | Dr. Puneet Kumar Srivastava | Lecturer | | | | | | Surgery |
| 127. | Dr. Mayank | Lecturer | | | | | | Surgery |
| 128. | Dr. J.P. Shakya | Lecturer | | | | | | Surgery |
| 129. | Dr. Ankush Gupta | Lecturer | | | | | | Surgery |
| 130. | Dr. Archika | Lecturer | | | | | | Surgery |
| 131. | Dr. Surendra Pathak | Lecturer | | | | | | Surgery |
| 132. | Dr. Himanshu Yadav | Lecturer (Contract) | | | | | | Surgery |
| 133. | Dr. Arun Kumar | Lecturer (Contract) | | | | | | Surgery |
| 134. | Dr. Somendra Pal Singh | Lecturer (Contract) | | | | | | Surgery |
| 135. | Dr. Vikas Chandra Mittal | Lecturer (Contract) | | | | | | Surgery |
| 136. | Dr. Avinash Kumar Saxena | Lecturer (Contract) | | | | | | Surgery |
| 137. | Dr. Alok Gupta | Lecturer (Contract) | | | | | | Surgery |
| 138. | Dr. Santosh Kumar | Lecturer & Head | | | | | | TBC |
| 139. | Dr. Gajendra Vikram Singh | Lecturer | | | | | | TBC |
| 140. | Dr. Rajesh Kumar Gupta | Professor (Contract) | | | | | | TBC |

Manual - 10

THE MONTHLY RENUNERATION RECEIVED BY EACH OF ITS OFFICERS AND EMPLOYEES, INCLUDING THE SYSTEM OF COMPENSATION AS PROVIDED IN REGULATIONS

1. Please provide information in following format:-

| S. No. | Name | Designation | Monthly remuneration | Compensation/ Compensatory allowance | The procedure to determine the remuneration as given in the regulation |
|--------|----------------------------|--------------------|----------------------|--|--|
| 1 | DR. ADITYA KUMAR | PROFESSOR | 37400-67000, GP-8700 | Admissible allowance as per Govt. orders | As per Govt. rules |
| 2 | DR. RADHA KANT GOYAL | PROFESSOR | 37400-67000, GP-8700 | -do- | -do- |
| 3 | DR. KISHAN CHAND | PROFESSOR | 37400-67000, GP-8700 | -do- | -do- |
| 4 | DR. ATUL GUPTA | PROFESSOR | 37400-67000, GP-8700 | -do- | -do- |
| 5 | DR. SAROJ SINGH | PROFESSOR | 37400-67000, GP-8700 | -do- | -do- |
| 6 | DR. ARUN KUMAR GUPTA | PROFESSOR | 37400-67000, GP-8700 | -do- | -do- |
| 7 | DR. PRAMOD KUMAR SINGH | PROFESSOR | 37400-67000, GP-8700 | -do- | -do- |
| 8 | DR. AJAY AGARWAL | PROFESSOR | 37400-67000, GP-8700 | -do- | -do- |
| 9 | DR. PRIYAMVADA SHARMA | PROFESSOR | 37400-67000, GP-8700 | -do- | -do- |
| 10 | DR.SANTOSH KUMAR KATHARIA | PROFESSOR | 37400-67000, GP-8700 | -do- | -do- |
| 11 | DR. UMA SRIVASTAVA | PROFESSOR | 37400-67000, GP-8700 | -do- | -do- |
| 12 | DR. DHARAM SINGH | PROFESSOR | 37400-67000, GP-8700 | -do- | -do- |
| 13 | DR. RAJESHWAR DAYAL | PROFESSOR | 37400-67000, GP-8700 | -do- | -do- |
| 14 | DR. MUKESH CHANDRA | PROFESSOR | 37400-67000, GP-8700 | -do- | -do- |
| 15 | DR. S.C. GUPTA | PROFESSOR | 37400-67000, GP-8700 | -do- | -do- |
| 16 | DR. S.K. MISHRA | PROFESSOR | 37400-67000, GP-8700 | -do- | -do- |
| 17 | DR. NEERAJ ANAND | PROFESSOR | 37400-67000, GP-8700 | -do- | -do- |
| 18 | DR. R.K. KANCHAN | MEDICAL OFFICER | 15600-39100, GP-7600 | -do- | -do- |
| 19 | DR. BHARTI SHYAM | MEDICAL OFFICER | 15600-39100, GP-7600 | -do- | -do- |
| 20 | DR. P.K. MAHESHWARI | PROFESSOR | 37400-67000, GP-8700 | -do- | -do- |
| 21 | DR. S.K. SATSANGI | PROFESSOR | 37400-67000, GP-8700 | -do- | -do- |
| 22 | DR. H.K. BISTT | PROFESSOR | 37400-67000, GP-8700 | -do- | -do- |
| 23 | Mr. A.K. CHURASIA | PROFESSOR | 37400-67000, GP-8700 | -do- | -do- |
| 24 | DR. ANIL MOHAN | ASSOC PROF. | 37400-67000, GP-8700 | -do- | -do- |
| 25 | Mr. PAWAN KUMAR GAUTAM | ASSOC PROF. | 37400-67000, GP-8700 | -do- | -do- |
| 26 | Mr. PARAS NATH SINGH | FINANCE CONTROLLER | 37400-67000, GP-8700 | -do- | -do- |
| 27 | DR. RICHA SINGH | ASSOC PROF. | 37400-67000, GP-8700 | -do- | -do- |
| 28 | DR. BALVEER SINGH | ASSOC PROF. | 37400-67000, GP-8700 | -do- | -do- |
| 29 | DR. N.C.PRAJAPATI | PROFESSOR | 37400-67000, GP-8700 | -do- | -do- |
| 30 | DR.VASUNDHARA KULSHRESHTHA | PROFESSOR | 37400-67000, GP-8700 | -do- | -do- |
| 31 | DR. TRILOK CHAND | PROFESSOR | 37400-67000, GP-8700 | -do- | -do- |
| 32 | DR. MRIDUL CHATURVEDI | ASSOC PROF. | 37400-67000, GP-8700 | -do- | -do- |
| 33 | DR. TEJ PAL SINGH | ASSOC PROF. | 37400-67000, GP-8700 | -do- | -do- |
| 34 | DR. HIMANSHU KUMAR | ASST. PROF. | 15600-39100, GP-6600 | -do- | -do- |
| 35 | DR. PRASHANT PRAKASH | ASST. PROF. | 15600-39100, GP-6600 | -do- | -do- |
| 36 | DR. PRASHANT LAVANIA | ASST. PROF. | 15600-39100, GP-6600 | -do- | -do- |
| 37 | DR. NEERAJ KUMAR | ASST. PROF. | 15600-39100, GP-6600 | -do- | -do- |
| 38 | DR. JUHI SINGHAL | ASST. PROF. | 15600-39100, GP-6600 | -do- | -do- |
| 39 | DR. SHIKHA SINGH | ASST. PROF. | 15600-39100, GP-6600 | -do- | -do- |
| 40 | DR. SURABHI GUPTA | ASST. PROF. | 15600-39100, GP-6600 | -do- | -do- |
| 41 | DR. RAJESH KUMAR | ASST. PROF. | 15600-39100, GP-6600 | -do- | -do- |
| 42 | DR. RICHA JAIMAN | ASST. PROF. | 15600-39100, GP-6600 | -do- | -do- |
| 43 | DR. ANURAG GUPTA | ASST. PROF. | 15600-39100, GP-6600 | -do- | -do- |
| 44 | Mr. SATYA PRAKASH VISHNOI | ASST. PROF. | 15600-39100, GP-6600 | -do- | -do- |
| 45 | DR. ANIL KUMAR GUPTA | PROFESSOR | 37400-67000, GP-8700 | -do- | -do- |

| | | | | | |
|-----|-------------------------------|-----------------|----------------------|------|------|
| 46 | DR. RENU AGARWAL | LECTURER | 15600-39100, GP-5400 | -do- | -do- |
| 47 | DR. CHANDRA PRAKASH PAL | LECTURER | 15600-39100, GP-5400 | -do- | -do- |
| 48 | DR. POOJA AGARWAL | LECTURER | 15600-39100, GP-5400 | -do- | -do- |
| 49 | DR. VISHAL SINHA | LECTURER | 15600-39100, GP-5400 | -do- | -do- |
| 50 | DR. ANKUR GOYAL | LECTURER | 15600-39100, GP-5400 | -do- | -do- |
| 51 | DR. GARIMA DUNDI | LECTURER | 15600-39100, GP-5400 | -do- | -do- |
| 52 | DR. POONAM GUPTA | ASST. PROF. | 15600-39100, GP-6600 | -do- | -do- |
| 53 | DR. DEEPA RANI | LECTURER | 15600-39100, GP-5400 | -do- | -do- |
| 54 | DR. SUNIL KUMAR KAUSHAL | LECTURER | 15600-39100, GP-5400 | -do- | -do- |
| 55 | DR. SANTOSH KUMAR | LECTURER | 15600-39100, GP-5400 | -do- | -do- |
| 56 | DR. GAURAV KHANDELWAL | LECTURER | 15600-39100, GP-5400 | -do- | -do- |
| 57 | DR. ASHWINI KUMAR NIGAM | LECTURER | 15600-39100, GP-5400 | -do- | -do- |
| 58 | DR. ASHISH GAUTAM | LECTURER | 15600-39100, GP-5400 | -do- | -do- |
| 59 | DR. SHWETANK PRAKASH | LECTURER | 15600-39100, GP-5400 | -do- | -do- |
| 60 | DR. GAJENDRA VIKRAM SINGH | LECTURER | 15600-39100, GP-5400 | -do- | -do- |
| 61 | DR. ANJANA PANDEY | LECTURER | 15600-39100, GP-5400 | -do- | -do- |
| 62 | DR. SNIGDHA SEN | LECTURER | 15600-39100, GP-5400 | -do- | -do- |
| 63 | DR. GUNJAN PRAKASH | LECTURER | 15600-39100, GP-5400 | -do- | -do- |
| 64 | DR. RAMENDRA KUMAR JOHRI | LECTURER | 15600-39100, GP-5400 | -do- | -do- |
| 65 | DR. PUNIT KUMAR SRIVASTAVA | LECTURER | 15600-39100, GP-5400 | -do- | -do- |
| 66 | DR. MAYANK | LECTURER | 15600-39100, GP-5400 | -do- | -do- |
| 67 | DR. SURENDRA PATHAK | LECTURER | 15600-39100, GP-5400 | -do- | -do- |
| 68 | DR. ARCHIKA | LECTURER | 15600-39100, GP-5400 | -do- | -do- |
| 69 | DR. MANOJ KUMAR SINGH | LECTURER | 15600-39100, GP-5400 | -do- | -do- |
| 70 | DR. DIPTI AGARWAL | LECTURER | 15600-39100, GP-5400 | -do- | -do- |
| 71 | DR. PANKAJ KUMAR | LECTURER | 15600-39100, GP-5400 | -do- | -do- |
| 72 | DR. SAILENDRA SINGH CHOUDHRY | LECTURER | 15600-39100, GP-5400 | -do- | -do- |
| 73 | DR. URVASHI | LECTURER | 15600-39100, GP-5400 | -do- | -do- |
| 74 | DR. YOGITA DIVEDI | LECTURER | 15600-39100, GP-5400 | -do- | -do- |
| 75 | DR. APURVA ABHINANDAN MITTAL | LECTURER | 15600-39100, GP-5400 | -do- | -do- |
| 76 | DR. ARCHNA AGARWAL | LECTURER | 15600-39100, GP-5400 | -do- | -do- |
| 77 | DR. AKHILESH KUMAR SINGH | LECTURER | 15600-39100, GP-5400 | -do- | -do- |
| 78 | DR. RAKESH JAIN | LECTURER | 15600-39100, GP-5400 | -do- | -do- |
| 79 | DR. ABHISHEK RAJ | LECTURER | 15600-39100, GP-5400 | -do- | -do- |
| 80 | DR. AKHIL KUMAR SHARMA | LECTURER | 15600-39100, GP-5400 | -do- | -do- |
| 81 | DR. ANKUSH GUPTA | LECTURER | 15600-39100, GP-5400 | -do- | -do- |
| 82 | DR. SHAMRENDRA NARAYAN | LECTURER | 15600-39100, GP-5400 | -do- | -do- |
| 83 | DR. JUGENDRA PAL SINGH SHAKYA | LECTURER | 15600-39100, GP-5400 | -do- | -do- |
| 84 | DR. KAMLAPATI MISHRA | PROFESSOR | 37400-67000, GP-8700 | -do- | -do- |
| 85 | DR. CHANDRA KANTA | LECTURER | 15600-39100, GP-5400 | -do- | -do- |
| 86 | DR. HARENDRA KUMAR | LECTURER | 15600-39100, GP-5400 | -do- | -do- |
| 87 | DR. RAJENDRA KUMAR | LECTURER | 15600-39100, GP-5400 | -do- | -do- |
| 88 | DR. AMRIT GOYAL | LECTURER | 15600-39100, GP-5400 | -do- | -do- |
| 89 | DR. RUCHIKA GARG | LECTURER | 15600-39100, GP-5400 | -do- | -do- |
| 90 | DR. MEENAL JAIN | LECTURER | 15600-39100, GP-5400 | -do- | -do- |
| 91 | DR. MOHITA AGARWAL | LECTURER | 15600-39100, GP-5400 | -do- | -do- |
| 92 | DR. ANU PATHAK | LECTURER | 15600-39100, GP-5400 | -do- | -do- |
| 93 | DR. POONAM YADAV | LECTURER | 15600-39100, GP-5400 | -do- | -do- |
| 94 | DR. REKHA RANI | LECTURER | 15600-39100, GP-5400 | -do- | -do- |
| 95 | DR. RACHNA AGARWAL | LECTURER | 15600-39100, GP-5400 | -do- | -do- |
| 96 | DR. RITU GUPTA | LECTURER | 15600-39100, GP-5400 | -do- | -do- |
| 97 | DR. DEEPAK KUMAR | LECTURER | 15600-39100, GP-5400 | -do- | -do- |
| 98 | DR. GYAN PRAKASH | STATISITICIAN | 15600-39100, GP-5400 | -do- | -do- |
| 99 | Mr. MOHIT SAXENA | LECTURER | 15600-39100, GP-5400 | -do- | -do- |
| 100 | Mr. SUNIL KUMAR MISHRA | LECTURER | 15600-39100, GP-5400 | -do- | -do- |
| 101 | DR. ANITA SHARMA | MEDICAL OFFICER | 37400-67000, GP-8700 | -do- | -do- |
| 102 | DR. NARENDRA VIR SINGH | MEDICAL OFFICER | 15600-39100, GP-7600 | -do- | -do- |

| | | | | | |
|-----|----------------------------|----------------------------------|----------------------|------|------|
| 103 | DR. NOORJAHAN SHAZID | MEDICAL OFFICER | 15600-39100, GP-8700 | -do- | -do- |
| 104 | DR. ASHOK KUMAR ARYA | PROFESSOR | 37400-67000, GP-8700 | -do- | -do- |
| 105 | DR. RAJANI BHARTI | PROFESSOR | 37400-67000, GP-8700 | -do- | -do- |
| 106 | Mr. ANUJ KUMAR | ASSOC PROF. | 37400-67000, GP-8700 | -do- | -do- |
| 107 | DR. DHARMENDRA KUMAR | ASSOC PROF. | 37400-67000, GP-8700 | -do- | -do- |
| 108 | DR. SARVESH YADAV | ASSOC PROF. | 37400-67000, GP-8700 | -do- | -do- |
| 109 | Mr. HARI OM MISHRA | STENO | 9300-34800, GP-4800 | -do- | -do- |
| 110 | Mr. JAGDISH SARASWAT | CLERK | 5200-20200, GP-4600 | -do- | -do- |
| 111 | Mr. TRILOK KUMAR SHARMA | ARTIST | 5200-20200, GP-4600 | -do- | -do- |
| 112 | Mr. DINESH CHAND KATARA | DIAL.TECHNICIAN | 5200-20200, GP-4200 | -do- | -do- |
| 113 | Ms. KAMNI NIGAM | PRO | 9300-34800, GP-4800 | -do- | -do- |
| 114 | Mr. SANJEEV KUMAR SHARMA | PSY. SOCIAL WORKER | 9300-34800, GP-4800 | -do- | -do- |
| 115 | Mr. SUNIL CHANDRA KANCHAN | AUDIOLOGIST CUM SPEECH THERA. | 9300-34800, GP-4800 | -do- | -do- |
| 116 | Mr. BHARAT SINGH | CLERK | 5200-20200, GP-2400 | -do- | -do- |
| 117 | Ms. PUSHPA | CLERK | 5200-20200, GP-4600 | -do- | -do- |
| 118 | Ms. MADHU AGARWAL | STEWARD | 5200-20200, GP-4600 | -do- | -do- |
| 119 | Mr. RAM PRAKASH SHARMA | CLERK | 5200-20200, GP-4600 | -do- | -do- |
| 120 | Mr. C.P. DUBEY | STORE KEEPER | 5200-20200, GP-4600 | -do- | -do- |
| 121 | Mr. FIROZ UDDIN | CLERK | 5200-20200, GP-2800 | -do- | -do- |
| 122 | Mr. JAGPAL SINGH | SANITARY INSPECTOR | 5200-20200, GP-4200 | -do- | -do- |
| 123 | Mr. GOVIND PRASAD | REF.MACHANIC | 5200-20200, GP-4200 | -do- | -do- |
| 124 | Mr. SUBEDAR SINGH CHAUHAN | CLERK | 5200-20200, GP-4600 | -do- | -do- |
| 125 | Mr. BASUDEV PRASAD SHARMA | CLERK | 5200-20200, GP-2400 | -do- | -do- |
| 126 | Mr. SATISH CHANDRA SHARMA | STORE KEEPER | 5200-20200, GP-4600 | -do- | -do- |
| 127 | Ms. DR. LALIT GAUR | CLERK | 5200-20200, GP-4600 | -do- | -do- |
| 128 | Mr. GIRISH KUMAR SHARMA | CLERK | 5200-20200, GP-2400 | -do- | -do- |
| 129 | Mr. NARENDRA SINGH | ELETRICIAN | 5200-20200, GP-2400 | -do- | -do- |
| 130 | Ms. RAKA GUPTA | CLERK | 5200-20200, GP-4200 | -do- | -do- |
| 131 | Mr. PRAVEEN KUMAR SHAH | ELETRICIAN | 5200-20200, GP-2400 | -do- | -do- |
| 132 | Mr. PANKAJ UPADHYAY | CLERK | 5200-20200, GP-4200 | -do- | -do- |
| 133 | Ms. VIJAY PACHOURI | STOR KEEPER | 5200-20200, GP-2400 | -do- | -do- |
| 134 | Ms. SHEETAL VERMA | CLERK | 5200-20200, GP-2400 | -do- | -do- |
| 135 | Mr. YOGESH KUMAR SHARMA | ARTIST | 5200-20200, GP-2400 | -do- | -do- |
| 136 | Mr. NARAIN SINGH MAHORE | MODLER | 5200-20200, GP-2400 | -do- | -do- |
| 137 | Ms. GEETA CHANDRA | HEALTH VISITOR | 9300-34800, GP-4800 | -do- | -do- |
| 138 | Mr. OM PRAKASH | STOR KEEPER | 5200-20200, GP-4600 | -do- | -do- |
| 139 | Mr. CHANDAN KUMAR | ARTIST | 5200-20200, GP-2400 | -do- | -do- |
| 140 | Mr. KISHORE SINGH | ORTHO.PROSTHO.TECH | 5200-20200, GP-4200 | -do- | -do- |
| 141 | Mr. UMA SHANKAR YADAV | CLERK | 5200-20200, GP-4200 | -do- | -do- |
| 142 | Mr. VIRENDRA KUMAR | X-RAY TECH. | 9300-34800, GP-4800 | -do- | -do- |
| 143 | Mr. AKHILESH CHAND YADAV | X-RAY TECH. | 9300-34800, GP-4800 | -do- | -do- |
| 144 | Mr. JALDHARI LAL | O.T. TECHNICIAN | 5200-20200, GP-4200 | -do- | -do- |
| 145 | Mr. DINESH KUMAR | OPTOMISTIST | 5200-20200, GP-4600 | -do- | -do- |
| 146 | Mr. RAKESH KUMAR SINGH | LAB. TECHNICIAN | 9300-34800, GP-4800 | -do- | -do- |
| 147 | Mr. BHAGWAN DASS | LAB. TECHNICIAN | 9300-34800, GP-4800 | -do- | -do- |
| 148 | Mr. Z.Z. REHMANI | HOMO. DIA. TECH. | 5200-20200, GP-4600 | -do- | -do- |
| 149 | Mr. SHIV SHANKAR SHARMA | LAB. TECHNICIAN | 9300-34800, GP-4800 | -do- | -do- |
| 150 | Mr. RAMESH CHANDRA | LAB. TECHNICIAN | 9300-34800, GP-4800 | -do- | -do- |
| 151 | Mr. SEWA RAM SIKARWAR | LAB. TECHNICIAN | 9300-34800, GP-4800 | -do- | -do- |
| 152 | Mr. OM PRAKASH KATARA | LAB. TECHNICIAN | 9300-34800, GP-4800 | -do- | -do- |
| 153 | Mr. PREM BEHARI LAL SAXENA | LAB. TECHNICIAN | 9300-34800, GP-4800 | -do- | -do- |
| 154 | Mr. RAGHUVIR SINGH (MICRO) | LAB. TECHNICIAN | 9300-34800, GP-4800 | -do- | -do- |
| 155 | Mr. LAKHAN SINGH | LAB. TECHNICIAN | 5200-20200, GP-4600 | -do- | -do- |
| 156 | Mr. ANIL KUMAR SINGH | O.T. TECHNICIAN | 5200-20200, GP-4600 | -do- | -do- |
| 157 | Mr. VIRENDRA KUMAR YADAV | LAB. TECHNICIAN | 5200-20200, GP-4600 | -do- | -do- |
| 158 | Mr. MANOJ KUMAR SINGH | LAB. TECHNICIAN | 5200-20200, GP-4600 | -do- | -do- |
| 159 | Mr. DHARMENDRA KUMAR SINGH | LAB. TECHNICIAN | 5200-20200, GP-4600 | -do- | -do- |

| | | | | | |
|-----|------------------------------|-----------------------------|---------------------|------|------|
| 160 | Mr. NAROTTAM SINGH | LAB. TECHNICIAN | 5200-20200, GP-4600 | -do- | -do- |
| 161 | Mr. GAURI SHANKAR | LAB. TECHNICIAN | 5200-20200, GP-4600 | -do- | -do- |
| 162 | Mr. SUBHASH CHANDRA UPADHYAY | LAB. TECHNICIAN | 5200-20200, GP-4600 | -do- | -do- |
| 163 | Mr. SATYA VIR SHARMA | LAB. TECHNICIAN | 5200-20200, GP-4600 | -do- | -do- |
| 164 | Mr. R.S. CHAUHAN | LAB. TECHNICIAN | 5200-20200, GP-4600 | -do- | -do- |
| 165 | Mr. RAFAT ULLAH KHAN | LAB. TECHNICIAN | 5200-20200, GP-4600 | -do- | -do- |
| 166 | Ms. MISS. SUMAN PRAJAPATI | CLERK | 5200-20200, GP-2400 | -do- | -do- |
| 167 | Mr. OM PRAKASH SHARMA | STENO | 9300-34800, GP-4800 | -do- | -do- |
| 168 | Mr. OM PRAKASH KANOJIYA | CLERK CUM RECORD KEEPER | 5200-20200, GP-4200 | -do- | -do- |
| 169 | Mr. YOGENDRA JAISWAR | STENO | 5200-20200, GP-2800 | -do- | -do- |
| 170 | Mr. RAM JEET | STENO | 5200-20200, GP-2800 | -do- | -do- |
| 171 | Mr. SHIVRAM VERMA | STENO | 5200-20200, GP-2800 | -do- | -do- |
| 172 | Mr. SHEET KUMAR YADAV | LAB. TECHNICIAN | 5200-20200, GP-2800 | -do- | -do- |
| 173 | Mr. RITESH KUMAR VERMA | CLERK | 5200-20200, GP-1900 | -do- | -do- |
| 174 | Mr. LOKENDRA KUMAR | STENO | 5200-20200, GP-2800 | -do- | -do- |
| 175 | Mr. SUSHIL KUMAR KUSHWAHA | CLERK | 5200-20200, GP-1900 | -do- | -do- |
| 176 | Mr. RAJKUMAR | CLERK | 5200-20200, GP-1900 | -do- | -do- |
| 177 | Mr. BRIJESH KUMAR | CLERK | 5200-20200, GP-1900 | -do- | -do- |
| 178 | Ms. NEERAJ | CLERK | 5200-20200, GP-1900 | -do- | -do- |
| 179 | Ms. SAROJ NIGAM | CLERK | 5200-20200, GP-1900 | -do- | -do- |
| 180 | Mr. PAWAN RAI | STORE KEEPER | 5200-20200, GP-1900 | -do- | -do- |
| 181 | Mr. BHAGWAN SWARUP | STORE KEEPER | 5200-20200, GP-1900 | -do- | -do- |
| 182 | Mr. MUKESH KUMAR | LAB. TECHNICIAN | 5200-20200, GP-2800 | -do- | -do- |
| 183 | Mr. ARVIND SHARMA | LAB. TECHNICIAN | 5200-20200, GP-2800 | -do- | -do- |
| 184 | Mr. SARVADEV RAM | LAB. TECHNICIAN | 5200-20200, GP-2800 | -do- | -do- |
| 185 | Mr. SIKANDAR SINGH | LAB. TECHNICIAN | 5200-20200, GP-2800 | -do- | -do- |
| 186 | Mr. CHANDRA PRAKASH | LAB. TECHNICIAN | 5200-20200, GP-2800 | -do- | -do- |
| 187 | Mr. SHEETALA PRASHAD | LAB. TECHNICIAN | 5200-20200, GP-2800 | -do- | -do- |
| 188 | Mr. ANIRUDHA S/O CHABBI | LAB. TECHNICIAN | 5200-20200, GP-2800 | -do- | -do- |
| 189 | Mr. ABHILASH SINGH | LAB. TECHNICIAN | 5200-20200, GP-2800 | -do- | -do- |
| 190 | Mr. ARUN KUMAR | LAB. TECHNICIAN | 5200-20200, GP-2800 | -do- | -do- |
| 191 | Mr. SHIV KUMAR RAM | LAB. TECHNICIAN | 5200-20200, GP-2800 | -do- | -do- |
| 192 | Mr. RAJESH KUMAR | LAB. TECHNICIAN | 5200-20200, GP-2800 | -do- | -do- |
| 193 | Mr. ASHUTOSH KR. PANDEY | LAB. TECHNICIAN | 5200-20200, GP-2800 | -do- | -do- |
| 194 | Mr. GAURAV SINGH | LAB. TECHNICIAN | 5200-20200, GP-2800 | -do- | -do- |
| 195 | Mr. HARENDRA KUMAR SHARMA | PHYSICAL GAME DIREC. | 5200-20200, GP-2400 | -do- | -do- |
| 196 | Mr. VISHAL BHARGAVA | ACCOUNTANT CUM STORE KEEPER | 5200-20200, GP-1900 | -do- | -do- |
| 197 | Mr. DEVI RAM YADAV | LIBRARIAN | 5200-20200, GP-2400 | -do- | -do- |
| 198 | Mr. SUSHIL KUMAR SHARMA | PHAMACIST | 5200-20200, GP-2800 | -do- | -do- |
| 199 | Mr. VIJAY KRISHAN SHARMA | COMPUTER OPERATOR | 5200-20200, GP-2800 | -do- | -do- |
| 200 | Mr. DEVENDAR SINGH | ASSTT. LIBRARIAN | 5200-20200, GP-1900 | -do- | -do- |
| 201 | Mr. ANIL KUMAR SINGH | LAB. TECHNICIAN | 5200-20200, GP-2800 | -do- | -do- |
| 202 | Mr. BIJENDRA SINGH | LAB. TECHNICIAN | 5200-20200, GP-2800 | -do- | -do- |
| 203 | Mr. ASHOK KUMAR | STENO | 5200-20200, GP-2800 | -do- | -do- |
| 204 | Mr. HARESH KUMAR | STOR KEEPER | 5200-20200, GP-1900 | -do- | -do- |
| 205 | Mr. SANJAY KUMAR | STOR KEEPER | 5200-20200, GP-1900 | -do- | -do- |
| 206 | Ms. HEMLATA BHARTI | ARTIST | 5200-20200, GP-1900 | -do- | -do- |
| 207 | Mr. NAWAL KISHORE MATHURIYA | CLERK | 5200-20200, GP-1900 | -do- | -do- |
| 208 | Mr. SHIV RAM | DRIVER | 5200-20200, GP-1900 | -do- | -do- |
| 209 | Ms. SMT. ALKA JAIN | CLERK | 5200-20200, GP-1900 | -do- | -do- |
| 210 | Mr. RAJESH KUMAR KANNOJIYA | LAB. TECHNICIAN | 5200-20200, GP-2800 | -do- | -do- |
| 211 | Mr. RAVINDRA KUMAR | LAB. TECHNICIAN | 5200-20200, GP-2800 | -do- | -do- |
| 212 | Mr. GYAN SINGH | LAB. TECHNICIAN | 5200-20200, GP-2800 | -do- | -do- |
| 213 | Mr. RAVINDRA SINGH | LAB. TECHNICIAN | 5200-20200, GP-2800 | -do- | -do- |
| 214 | Mr. KARAM CHANDRA KESARWANI | LAB. TECHNICIAN | 5200-20200, GP-2800 | -do- | -do- |
| 215 | Mr. DHARMENDRA SINGH | LAB. TECHNICIAN | 5200-20200, GP-2800 | -do- | -do- |

| | | | | | |
|-----|---------------------------------|--------------------|---------------------|------|------|
| 216 | Mr. SANDEEP KUMAR BHARDWAJ | LAB. TECHNICIAN | 5200-20200, GP-2800 | -do- | -do- |
| 217 | Mr. RAM ASHREY SINGH | LAB. TECHNICIAN | 5200-20200, GP-2800 | -do- | -do- |
| 218 | Mr. LALJI CHOUDHARY | LAB. TECHNICIAN | 5200-20200, GP-2800 | -do- | -do- |
| 219 | Mr. VIKAS CHANDRA SHUKLA | LAB. TECHNICIAN | 5200-20200, GP-2800 | -do- | -do- |
| 220 | Mr. MANOJ KUMAR | LAB. TECHNICIAN | 5200-20200, GP-2800 | -do- | -do- |
| 221 | Mr. ARVIND KUMAR SINGH | LAB. TECHNICIAN | 5200-20200, GP-2800 | -do- | -do- |
| 222 | Mr. RAJ DEO | LAB. TECHNICIAN | 5200-20200, GP-2800 | -do- | -do- |
| 223 | Mr. SHASHIDHAR OJHA | LAB. TECHNICIAN | 5200-20200, GP-2800 | -do- | -do- |
| 224 | Mr. SOMENDRA SINGH | LAB. TECHNICIAN | 5200-20200, GP-2800 | -do- | -do- |
| 225 | Mr. CHITRASEN SINGH | LAB. TECHNICIAN | 5200-20200, GP-2800 | -do- | -do- |
| 226 | Mr. DEEPAK SHUKLA | LAB. TECHNICIAN | 5200-20200, GP-2800 | -do- | -do- |
| 227 | Mr. ALOK PANDEY | LAB. TECHNICIAN | 5200-20200, GP-2800 | -do- | -do- |
| 228 | Mr. RAJKUMAR YADAV | LAB. TECHNICIAN | 5200-20200, GP-2800 | -do- | -do- |
| 229 | Mr. NEK RAM | DRIVER | 5200-20200, GP-4600 | -do- | -do- |
| 230 | Mr. RAVINDRA SINGH | DRIVER | 5200-20200, GP-4200 | -do- | -do- |
| 231 | Mr. DIWAN SINGH | DRIVER | 5200-20200, GP-4200 | -do- | -do- |
| 232 | Mr. SUNIL KUMAR SRIVASTAVA | ARTISAN MECHNIC | 5200-20200, GP-2400 | -do- | -do- |
| 233 | Mr. KHURSHEED HUSSAIN | DEAD BODY INJECTOR | 5200-20200, GP-2400 | -do- | -do- |
| 234 | Mr. GIRISH CHAND SRIVASTAVA | TAXI DERMIST | 5200-20200, GP-4600 | -do- | -do- |
| 235 | Mr. SHRI PRAKASH | STOCK MAN | 5200-20200, GP-2400 | -do- | -do- |
| 236 | Mr. KALYAN SINGH | MALI | 5200-20200, GP-2400 | -do- | -do- |
| 237 | Mr. SIKANDAR | BHISTI | 5200-20200, GP-2400 | -do- | -do- |
| 238 | Mr. KUANR SWAROOP | MALI | 5200-20200, GP-2400 | -do- | -do- |
| 239 | Mr. RAGHU VEER SINGH | MALI | 5200-20200, GP-2400 | -do- | -do- |
| 240 | Mr. MAN SINGH | MALI | 5200-20200, GP-2400 | -do- | -do- |
| 241 | Mr. MANGI LAL | MALI | 5200-20200, GP-2400 | -do- | -do- |
| 242 | Mr. HARISH CHAND PRASAD DUBEY | MALI | 5200-20200, GP-2400 | -do- | -do- |
| 243 | Mr. MUNIR | MALI | 5200-20200, GP-2400 | -do- | -do- |
| 244 | Mr. RASHID | BHISTI | 5200-20200, GP-2400 | -do- | -do- |
| 245 | Mr. TULSI DAS | BHISTI | 5200-20200, GP-2000 | -do- | -do- |
| 246 | Mr. BHARAT KUMAR SRIVASTAVA | BERAR | 5200-20200, GP-1800 | -do- | -do- |
| 247 | Mr. SUDHIR | SWEEPER | 5200-20200, GP-2000 | -do- | -do- |
| 248 | Mr. DAL CHAND | MALI | 5200-20200, GP-2000 | -do- | -do- |
| 249 | Mr. JODHA RAM | MALI | 5200-20200, GP-1900 | -do- | -do- |
| 250 | Mr. BHAGWAN SWAROOP | LAB. ATTEN. | 5200-20200, GP-2400 | -do- | -do- |
| 251 | Mr. KARAN SINGH | LAB. ATTEN. | 5200-20200, GP-2400 | -do- | -do- |
| 252 | Mr. NAVIN CHAND | CHOUKIDAR | 5200-20200, GP-2400 | -do- | -do- |
| 253 | Mr. BISHAMBHAR | SWEEPER | 5200-20200, GP-1800 | -do- | -do- |
| 254 | Mr. PREM SINGH | LAB. ATTEN. | 5200-20200, GP-2400 | -do- | -do- |
| 255 | Mr. SAEEDUDDIN | CLEANER | 5200-20200, GP-2400 | -do- | -do- |
| 256 | Mr. HET SINGH | CHOUKIDAR | 5200-20200, GP-2400 | -do- | -do- |
| 257 | Mr. SHYAM VEER SINGH CHAUHAN | FARASH | 5200-20200, GP-2400 | -do- | -do- |
| 258 | Mr. DIN DAYAL | SWEEPER | 5200-20200, GP-0 | -do- | -do- |
| 259 | Mr. DIWAN SINGH | ANIMAL ATTENDENT | 5200-20200, GP-2400 | -do- | -do- |
| 260 | Mr. RAJENDRA PRASAD SHARMA | LAB. ATTEN. | 5200-20200, GP-2400 | -do- | -do- |
| 261 | Mr. BINOD KUMAR | SWEEPER | 5200-20200, GP-2400 | -do- | -do- |
| 262 | Mr. SAUDAN SINGH | PEON | 5200-20200, GP-2400 | -do- | -do- |
| 263 | Mr. AMAR NATH | LAB. ATTEN. | 5200-20200, GP-2400 | -do- | -do- |
| 264 | Mr. KEDAR SINGH | PEON | 5200-20200, GP-2400 | -do- | -do- |
| 265 | Mr. RAGHVENDRA KUMAR KULSHRESHT | PEON | 5200-20200, GP-2400 | -do- | -do- |
| 266 | Mr. GOPAL PRASAD | BERAR | 5200-20200, GP-2400 | -do- | -do- |
| 267 | Ms. PREM WATI | LAB. ATTEN. | 5200-20200, GP-2400 | -do- | -do- |
| 268 | Ms. LILA DEVI | SWEEPER | 5200-20200, GP-2400 | -do- | -do- |
| 269 | Mr. SURESH | SWEEPER | 5200-20200, GP-2400 | -do- | -do- |
| 270 | Mr. TARKESHWAR SINGH | WARD BOY | 5200-20200, GP-2400 | -do- | -do- |
| 271 | Mr. BHAGWAN DAS | WARD BOY | 5200-20200, GP-2400 | -do- | -do- |
| 272 | Mr. BHAJAN LAL | SWEEPER | 5200-20200, GP-2400 | -do- | -do- |

| | | | | | |
|-----|------------------------------|-------------------|---------------------|------|------|
| 273 | Mr. RAMESH CHAND(GAMES) | SWEEPER | 5200-20200, GP-2400 | -do- | -do- |
| 274 | Mr. VIDYA RAM | BERAR | 5200-20200, GP-2400 | -do- | -do- |
| 275 | Mr. RAJ BAHADUR SINGH | PEON | 5200-20200, GP-2400 | -do- | -do- |
| 276 | Mr. SHREE BHAGWAN DUBEY | WARD BOY | 5200-20200, GP-2400 | -do- | -do- |
| 277 | Mr. RAJESH RAWAT | LAB. ATTEN. | 5200-20200, GP-2400 | -do- | -do- |
| 278 | Mr. RAM PRAKASH | SWEEPERESS | 5200-20200, GP-2400 | -do- | -do- |
| 279 | Mr. NATTHI LAL BANSAL | LAB. ATTEN. | 5200-20200, GP-2400 | -do- | -do- |
| 280 | Mr. RAJ BAHADUR SINGH | LAB. ATTEN. | 5200-20200, GP-2400 | -do- | -do- |
| 281 | Mr. OM PRAKASH | BERAR | 5200-20200, GP-2400 | -do- | -do- |
| 282 | Mr. HARI OM SHARMA | PEON | 5200-20200, GP-2400 | -do- | -do- |
| 283 | Mr. ROSHAN SINGH | MALI | 5200-20200, GP-2400 | -do- | -do- |
| 284 | Mr. ASHOK KUMAR | FARASH | 5200-20200, GP-2400 | -do- | -do- |
| 285 | Mr. DINESH CHAND GUPTA | LAB. ATTEN. | 5200-20200, GP-2400 | -do- | -do- |
| 286 | Mr. MAKKHAN LAL SHARMA | PUMP ATTEN. | 5200-20200, GP-2400 | -do- | -do- |
| 287 | Mr. PRADEEP KUMAR SINGH | ASTT. ELECTRICIAN | 5200-20200, GP-0 | -do- | -do- |
| 288 | Mr. AMIR CHAND | LAB. ATTEN. | 5200-20200, GP-2000 | -do- | -do- |
| 289 | Mr. SHLIM KHAN | BERAR | 5200-20200, GP-2400 | -do- | -do- |
| 290 | Mr. ABDUL KADIR | PEON | 5200-20200, GP-2000 | -do- | -do- |
| 291 | Mr. RAM CHARAN | SWEEPER | 5200-20200, GP-2400 | -do- | -do- |
| 292 | Mr. RAM BABU | SWEEPER | 5200-20200, GP-2000 | -do- | -do- |
| 293 | Mr. RAJAN | SWEEPER | 5200-20200, GP-2000 | -do- | -do- |
| 294 | Mr. OM PRAKASH GARG | | 5200-20200, GP-1800 | -do- | -do- |
| 295 | Mr. ASHOK KUMAR (ANATOMY) | SWEEPER | 5200-20200, GP-2000 | -do- | -do- |
| 296 | Mr. ASHOK KUMAR, EXP.SURGERY | SWEEPER | 5200-20200, GP-2000 | -do- | -do- |
| 297 | Ms. KANTA | AYAH | 5200-20200, GP-2000 | -do- | -do- |
| 298 | Mr. KULDEEP SAINI | CHOUKIDAR | 5200-20200, GP-2000 | -do- | -do- |
| 299 | Mr. SUNIL KUMAR | SWEEPER | 5200-20200, GP-0 | -do- | -do- |
| 300 | Mr. BABLU | SWEEPER | 5200-20200, GP-1900 | -do- | -do- |
| 301 | Mr. PRAVEEN | SWEEPER | 5200-20200, GP-2000 | -do- | -do- |
| 302 | Mr. IRSHAD ALI | PEON | 5200-20200, GP-1900 | -do- | -do- |
| 303 | Mr. MUKESH | SWEEPER | 5200-20200, GP-0 | -do- | -do- |
| 304 | Mr. RAM ASHRAY | CHOUKIDAR | 5200-20200, GP-2400 | -do- | -do- |
| 305 | Mr. RAM CHARAN | FARASH | 5200-20200, GP-2400 | -do- | -do- |
| 306 | Mr. RAMESH KUMAR | PEON | 5200-20200, GP-2400 | -do- | -do- |
| 307 | Mr. SANT RAM | CLEANER | 5200-20200, GP-2400 | -do- | -do- |
| 308 | Mr. JAGAT MOHAN | SWEEPER | 5200-20200, GP-2400 | -do- | -do- |
| 309 | Mr. SATYA DEV | CHOUKIDAR | 5200-20200, GP-2400 | -do- | -do- |
| 310 | Ms. BASANTI DEVI-II | AYAH | 5200-20200, GP-2400 | -do- | -do- |
| 311 | Mr. MUNNA LAL | SWEEPER | 5200-20200, GP-2400 | -do- | -do- |
| 312 | Mr. OM PRAKASH | SWEEPER | 5200-20200, GP-2400 | -do- | -do- |
| 313 | Ms. SAVITRI DEVI | AYAH | 5200-20200, GP-2400 | -do- | -do- |
| 314 | Mr. BADRI PRASAD | SWEEPER | 5200-20200, GP-2400 | -do- | -do- |
| 315 | Mr. BRIJENDRA SINGH | SWEEPER | 5200-20200, GP-2400 | -do- | -do- |
| 316 | Ms. RAJ KUMARI | AYAH | 5200-20200, GP-2400 | -do- | -do- |
| 317 | Mr. SUBHASH CHANDRA | MALI | 5200-20200, GP-2000 | -do- | -do- |
| 318 | Mr. AMAR SINGH | CHOUKIDAR | 5200-20200, GP-2000 | -do- | -do- |
| 319 | Mr. RAJESH THAKUR | LAB. ATTEN. | 5200-20200, GP-2000 | -do- | -do- |
| 320 | Mr. SURESH CHANDRA | CHOUKIDAR | 5200-20200, GP-2000 | -do- | -do- |
| 321 | Ms. LAL MANI | LAB. ATTEN. | 5200-20200, GP-2000 | -do- | -do- |
| 322 | Mr. RAJESH KUMAR | FARASH | 5200-20200, GP-2000 | -do- | -do- |
| 323 | Mr. MURARI LAL | SWEEPER | 5200-20200, GP-2000 | -do- | -do- |
| 324 | Mr. KUNWAR SINGH | MALI | 5200-20200, GP-2000 | -do- | -do- |
| 325 | Mr. VIJAY SINGH | CHOUKIDAR | 5200-20200, GP-2000 | -do- | -do- |
| 326 | Mr. BHUPENDRA SINGH RANA | LAB. ATTEN. | 5200-20200, GP-2000 | -do- | -do- |
| 327 | Mr. MANGAT RAM | CHOUKIDAR | 5200-20200, GP-2000 | -do- | -do- |
| 328 | Mr. LAKHAN SINGH | BERAR | 5200-20200, GP-2000 | -do- | -do- |
| 329 | Mr. MOTI LAL | LAB. ATTEN. | 5200-20200, GP-2000 | -do- | -do- |

| | | | | | |
|-----|----------------------------------|------------------|---------------------|------|------|
| 330 | Mr. RAM PRASAD | CHOUKIDAR | 5200-20200, GP-2000 | -do- | -do- |
| 331 | Mr. RAM PRASAD | WARD BOY | 5200-20200, GP-2000 | -do- | -do- |
| 332 | Mr. ANIL KUMAR | SWEEPER | 5200-20200, GP-2000 | -do- | -do- |
| 333 | Mr. BAHADUR SINGH KHATRI | DRIVER | 5200-20200, GP-4600 | -do- | -do- |
| 334 | Mr. ASHOK KUMAR SRIVASTAVA | FITTER | 5200-20200, GP-1800 | -do- | -do- |
| 335 | Mr. HAR DAYAL | | 5200-20200, GP-2000 | -do- | -do- |
| 336 | Mr. LAKHAN (S/O SHIV RAM) SINGH | CHOUKIDAR | 5200-20200, GP-1900 | -do- | -do- |
| 337 | Mr. ANNU | SWEEPER | 5200-20200, GP-1900 | -do- | -do- |
| 338 | Mr. KULDEEP | SWEEPER | 5200-20200, GP-1800 | -do- | -do- |
| 339 | Ms. LALLO DEVI | SWEEPERESS | 5200-20200, GP-1800 | -do- | -do- |
| 340 | Mr. NINUA RAM | PEON | 5200-20200, GP-1900 | -do- | -do- |
| 341 | Ms. SAROJ KUMARI | AYAH | 5200-20200, GP-1800 | -do- | -do- |
| 342 | Mr. KULDEEP KUMAR SAGAR | LIFT ATTEN. | 5200-20200, GP-1800 | -do- | -do- |
| 343 | Mr. VINOD KUMAR | ANIMAL ATTENDENT | 5200-20200, GP-1800 | -do- | -do- |
| 344 | Mr. RAMESH PRASAD | BERAR | 5200-20200, GP-1800 | -do- | -do- |
| 345 | Mr. RAVI KUMAR | SWEEPER | 5200-20200, GP-1800 | -do- | -do- |
| 346 | Mr. SANJAY KUMAR | LAB. ATTEN. | 5200-20200, GP-1800 | -do- | -do- |
| 347 | Mr. UDAY BHAN | BERAR | 5200-20200, GP-1800 | -do- | -do- |
| 348 | Mr. SHIV LAL | CHOUKIDAR | 5200-20200, GP-1800 | -do- | -do- |
| 349 | Mr. SHIV DAYAL | CHOUKIDAR | 5200-20200, GP-1800 | -do- | -do- |
| 350 | Mr. ASHOK KUMAR | PEON | 5200-20200, GP-1800 | -do- | -do- |
| 351 | Mr. MOOL CHAND | PEON | 5200-20200, GP-1800 | -do- | -do- |
| 352 | Mr. RAJ PAL | MALI | 5200-20200, GP-1800 | -do- | -do- |
| 353 | Mr. MIHI LAL | SWEEPER | 5200-20200, GP-1800 | -do- | -do- |
| 354 | Mr. SRI AJAY KUMAR MEHTO | PEON | 5200-20200, GP-1800 | -do- | -do- |
| 355 | Mr. SRI HARI KISHAN | PEON | 5200-20200, GP-1800 | -do- | -do- |
| 356 | Mr. SRI ANIL KUMAR | SWEEPER | 5200-20200, GP-1800 | -do- | -do- |
| 357 | Mr. SRI JITENDRA KUMAR | SWEEPER | 5200-20200, GP-1800 | -do- | -do- |
| 358 | Mr. SRI DINESH CHAND | PEON | 5200-20200, GP-1800 | -do- | -do- |
| 359 | Mr. BISHAN SINGH | MALI | 5200-20200, GP-1800 | -do- | -do- |
| 360 | Mr. AVNEET GAUR | LAB. ATTEN. | 5200-20200, GP-1800 | -do- | -do- |
| 361 | Mr. AMIT KUMAR MISHRA | BANDAL LIFTER | 5200-20200, GP-1800 | -do- | -do- |
| 362 | Mr. JAGDISH | MALI | 5200-20200, GP-1800 | -do- | -do- |
| 363 | Mr. MOHI MAHESHWARI | GEN OPERATOR | 5200-20200, GP-1800 | -do- | -do- |
| 364 | Mr. GAGAN KUMAR | MALI | 5200-20200, GP-1800 | -do- | -do- |
| 365 | Mr. SARDAR SINGH | FARASH | 5200-20200, GP-1800 | -do- | -do- |
| 366 | Mr. RAJENDRA | MALI | 5200-20200, GP-1800 | -do- | -do- |
| 367 | Mr. RAGHAV DONERIA | LAB. ATTEN. | 5200-20200, GP-1800 | -do- | -do- |
| 368 | Mr. RAJNISH KUMAR | LAB. ATTEN. | 5200-20200, GP-1800 | -do- | -do- |
| 369 | Mr. ATUL NATH | LAB. ATTEN. | 5200-20200, GP-1800 | -do- | -do- |
| 370 | Mr. ANIL KUMAR | PEON | 5200-20200, GP-1800 | -do- | -do- |
| 371 | Mr. SHIV KUMAR | FARASH | 5200-20200, GP-1800 | -do- | -do- |
| 372 | Mr. MUKESH KUMAR | MALI | 5200-20200, GP-1800 | -do- | -do- |
| 373 | Mr. AJAY KUMAR | LAB. ATTEN. | 5200-20200, GP-1800 | -do- | -do- |
| 374 | Mr. RADHA RAMAN GAUTAM | LIFT ATTEN. | 5200-20200, GP-1800 | -do- | -do- |
| 375 | Mr. HARGOVIND | LAB. ATTEN. | 5200-20200, GP-1800 | -do- | -do- |
| 376 | Mr. DALVIR SINGH | MALI | 5200-20200, GP-1800 | -do- | -do- |
| 377 | Mr. RAJ KISHORE | BERAR | 5200-20200, GP-1800 | -do- | -do- |
| 378 | Mr. SUNIL | MALI | 5200-20200, GP-1800 | -do- | -do- |
| 379 | Mr. MANJEEV | MALI | 5200-20200, GP-1800 | -do- | -do- |
| 380 | Mr. INDRAJEET | WATER MAN | 5200-20200, GP-1800 | -do- | -do- |
| 381 | Mr. ANGADVIR | LEATHER WORKER | 5200-20200, GP-1800 | -do- | -do- |
| 382 | Mr. PRADEEP KUMAR | MALI | 5200-20200, GP-1800 | -do- | -do- |
| 383 | Mr. YOGESH KUMAR | BERAR | 5200-20200, GP-1800 | -do- | -do- |
| 384 | Mr. MANOJ KUMAR S/O SARKAR | FARASH | 5200-20200, GP-1800 | -do- | -do- |
| 385 | Mr. SUNIL KUMAR SARASWAT | ANIMAL ATTENDENT | 5200-20200, GP-1800 | -do- | -do- |
| 386 | Ms. PINKI SHARMA | AYAH | 5200-20200, GP-1800 | -do- | -do- |

| | | | | | |
|-----|-------------------------------|------------------|---------------------|------|------|
| 387 | Ms. MAMTA CHAUHAN | AYAH | 5200-20200, GP-1800 | -do- | -do- |
| 388 | Mr. KANTIKISHORE | GAS PLANT MISTRY | 5200-20200, GP-1800 | -do- | -do- |
| 389 | Mr. RAJESH KUMAR | MALI | 5200-20200, GP-1800 | -do- | -do- |
| 390 | Mr. RAM VIR | CLEANER | 5200-20200, GP-1800 | -do- | -do- |
| 391 | Mr. NARENDRA KUMAR | CHOWKIDAR | 5200-20200, GP-1800 | -do- | -do- |
| 392 | Mr. RAJVIR UPADHYAYA | CHOWKIDAR | 5200-20200, GP-1800 | -do- | -do- |
| 393 | Mr. ARVIND KUMAR | FARASH | 5200-20200, GP-1800 | -do- | -do- |
| 394 | Mr. ANIL KUMAR | ANIMAL ATTENDENT | 5200-20200, GP-1800 | -do- | -do- |
| 395 | Mr. SATISH KUMAR | CHOWKIDAR | 5200-20200, GP-1800 | -do- | -do- |
| 396 | Mr. NEM SINGH | CHOWKIDAR | 5200-20200, GP-1800 | -do- | -do- |
| 397 | Mr. AJAY DONERIA | CLEANER | 5200-20200, GP-1800 | -do- | -do- |
| 398 | Mr. SANDEEP KUMAR | SWEEPER | 5200-20200, GP-1800 | -do- | -do- |
| 399 | Mr. NARESH S/O OMPRAKASH | SWEEPER | 5200-20200, GP-1800 | -do- | -do- |
| 400 | Mr. AZAD KUMAR | SWEEPER | 5200-20200, GP-1800 | -do- | -do- |
| 401 | Ms. LAXMI | SWEEPERESS | 5200-20200, GP-1800 | -do- | -do- |
| 402 | Mr. AMAR SINGH | SWEEPER | 5200-20200, GP-1800 | -do- | -do- |
| 403 | Mr. SUNIL KUMAR | SWEEPER | 5200-20200, GP-1800 | -do- | -do- |
| 404 | Mr. DEEPAK | SWEEPER | 5200-20200, GP-1800 | -do- | -do- |
| 405 | Ms. GEETA | SWEEPERESS | 5200-20200, GP-1800 | -do- | -do- |
| 406 | Mr. SANJAY KUMAR | SWEEPER | 5200-20200, GP-1800 | -do- | -do- |
| 407 | Mr. AJAY S/O RAMESH | SWEEPER | 5200-20200, GP-1800 | -do- | -do- |
| 408 | Mr. RAVINDER | SWEEPER | 5200-20200, GP-1800 | -do- | -do- |
| 409 | Ms. PUSHPA | SWEEPERESS | 5200-20200, GP-1800 | -do- | -do- |
| 410 | Ms. MALA | SWEEPERESS | 5200-20200, GP-1800 | -do- | -do- |
| 411 | Mr. ROOPCHAND | SWEEPER | 5200-20200, GP-1800 | -do- | -do- |
| 412 | Mr. VINOD S/O HARI CHAND | SWEEPER | 5200-20200, GP-1800 | -do- | -do- |
| 413 | Mr. PRAMOD KUMAR | SWEEPER | 5200-20200, GP-1800 | -do- | -do- |
| 414 | Mr. PHOOL SINGH | PIPE LINE MISTRY | 5200-20200, GP-1800 | -do- | -do- |
| 415 | Mr. MUKESH S/O SHIVCHARAN | CLEANER | 5200-20200, GP-1800 | -do- | -do- |
| 416 | Mr. SRINIVAS S/O NATHURAM | MALI | 5200-20200, GP-1800 | -do- | -do- |
| 417 | Mr. RAJKUMAR S/O KUMAR SINGH | CHOWKIDAR | 5200-20200, GP-1800 | -do- | -do- |
| 418 | Mr. JADVIR SINGH | FARASH | 5200-20200, GP-1800 | -do- | -do- |
| 419 | Mr. AJAY KULSHRESTHA | CHOUKIDAR | 5200-20200, GP-1800 | -do- | -do- |
| 420 | Mr. MOHD. ARIF/HANIF | BHISTI | 5200-20200, GP-1800 | -do- | -do- |
| 421 | Ms. INDIRA/LAKHAPAT | AYAH | 5200-20200, GP-1800 | -do- | -do- |
| 422 | Mr. MANJAR ALI | PEON | 5200-20200, GP-1800 | -do- | -do- |
| 423 | Mr. BISHAMBHAR | MALI | 5200-20200, GP-1800 | -do- | -do- |
| 424 | Mr. VIPIN KATARA | CHOUKIDAR | 5200-20200, GP-1800 | -do- | -do- |
| 425 | Mr. SHIV BACHAN | MALI | 5200-20200, GP-1800 | -do- | -do- |
| 426 | Mr. AMIT PATEL | WARD BOY | 5200-20200, GP-1800 | -do- | -do- |
| 427 | Mr. BHUPENDRA | MALI | 5200-20200, GP-1800 | -do- | -do- |
| 428 | Mr. SANJEEV | MALI | 5200-20200, GP-1800 | -do- | -do- |
| 429 | Ms. SANGEETA | AYAH | 5200-20200, GP-1800 | -do- | -do- |
| 430 | Ms. RAJNI BAGHEL | AYAH | 5200-20200, GP-1800 | -do- | -do- |
| 431 | Mr. NIRANJAN | GEN OPERATOR | 5200-20200, GP-1800 | -do- | -do- |
| 432 | Mr. DORI LAL | PIPE LINE MISTRY | 5200-20200, GP-1800 | -do- | -do- |
| 433 | Mr. SURESH KUMAR S/O RAMADHIN | BHISTI | 5200-20200, GP-1800 | -do- | -do- |
| 434 | Mr. RAJENDRA KR. SRIVASTAVA | LAB. ATTEN. | 5200-20200, GP-1800 | -do- | -do- |
| 435 | Mr. BHAGWATI S/O NANNU | MALI | 5200-20200, GP-1800 | -do- | -do- |
| 436 | Ms. SULEKHA SHARMA | AYAH | 5200-20200, GP-1800 | -do- | -do- |
| 437 | Mr. NAVEEN | MALI | 5200-20200, GP-1800 | -do- | -do- |
| 438 | Mr. YOGESH SHARMA | MALI | 5200-20200, GP-1800 | -do- | -do- |
| 439 | Mr. DEEPAK KUMAR | CHOUKIDAR | 5200-20200, GP-1800 | -do- | -do- |
| 440 | Ms. KASTURI DEVI W/O ASHOK KR | SWEEPERESS | 5200-20200, GP-1800 | -do- | -do- |
| 441 | Mr. RAVINDRA PRATAP SINGH | LAB. ATTEN. | 5200-20200, GP-1800 | -do- | -do- |
| 442 | Mr. MANISH SHARMA | LAB. ATTEN. | 5200-20200, GP-1800 | -do- | -do- |
| 443 | Ms. NEETU SHARMA | PEON | 5200-20200, GP-1800 | -do- | -do- |

| | | | | | |
|-----|------------------------------|-------------|---------------------|------|------|
| 444 | Mr. HRIDESH KUMAR | SWEEPER | 5200-20200, GP-1800 | -do- | -do- |
| 445 | Mr. SUNIL KUMAR S/O MOHANLAL | SWEEPER | 5200-20200, GP-1800 | -do- | -do- |
| 446 | Mr. MANOJ KUMAR | LAB. ATTEN. | 5200-20200, GP-1800 | -do- | -do- |
| 447 | Ms. URMILA | AYAH | 5200-20200, GP-2400 | -do- | -do- |
| 448 | Mr. DHIRENDRA KUMAR | SWEEPER | 5200-20200, GP-1800 | -do- | -do- |
| 449 | Ms. SHABBO | SWEEPER | 5200-20200, GP-1800 | -do- | -do- |

Hospital Side

| | | | | | |
|----|-------------------------------|---------------------------|--------------------|--|--------------------|
| 1 | Mr. DR. V. K. AGARWAL | M.O.R.D. | 37400-6700 GP-8700 | Admissible allowance as per Govt. orders | As per Govt. rules |
| 2 | Mr. DR. S. C. JAIN | M.O.R.D. | 37400-6700 GP-8700 | -do- | -do- |
| 3 | Mr. DR. RAVINDRA SINGH CHAHAR | M.O.R.D. | 37400-6700 GP-8700 | -do- | -do- |
| 4 | Mr. DR. ARVIND KUMAR SINGH | MEDICAL OFFICER | 37400-6700 GP-7600 | -do- | -do- |
| 5 | Mr. DR. RAM BABU | MEDICAL OFFICER | 37400-6700 GP-8700 | -do- | -do- |
| 6 | Mr. DR. SUNEHARI LAL | C.M.O. | 37400-6700 GP-8700 | -do- | -do- |
| 7 | Mr. DR. A. A. KHAN | C.M.O. | 37400-6700 GP-8700 | -do- | -do- |
| 8 | Mr. DR. BRAHAM DEV | C.M.O. | 37400-6700 GP-8700 | -do- | -do- |
| 9 | Mr. DR.P.K.UPADHYAY | DIPTY. SUPDT. | 37400-6700 GP-8700 | -do- | -do- |
| 10 | Mr. R.L. SHARMA | STENO | 5200-20200 GP-4600 | -do- | -do- |
| 11 | Mr. GIRDHAR SHARMA | OFFICE SUPDT. | 5200-20200 GP-4600 | -do- | -do- |
| 12 | Mr. JAI KARAN SINGH | CLERK | 5200-20200 GP-4600 | -do- | -do- |
| 13 | Mr. D. P. GAUR | CLERK | 5200-20200 GP-4600 | -do- | -do- |
| 14 | Mr. M. K. MADAN | CLERK | 5200-20200 GP-4600 | -do- | -do- |
| 15 | Mr. BHAGWAN SINGH | CLERK | 5200-20200 GP-4600 | -do- | -do- |
| 16 | Mr. RADHA SARAN GAUTAM | CLERK | 5200-20200 GP-4600 | -do- | -do- |
| 17 | Mr. DHAL CHAND | CLERK | 5200-20200 GP-4600 | -do- | -do- |
| 18 | Ms. SUNANDA KANITKAR | CLERK | 5200-20200 GP-4600 | -do- | -do- |
| 19 | Ms. SUMAN CHHABRA | CLERK | 5200-20200 GP-4200 | -do- | -do- |
| 20 | Mr. ASHOK MAZUMDAR | CLERK | 5200-20200 GP-4600 | -do- | -do- |
| 21 | Mr. RAVINDRA MASIH | CLERK | 5200-20200 GP-2400 | -do- | -do- |
| 22 | Mr. OM PRAKASH SHARMA | CLERK | 5200-20200 GP-4200 | -do- | -do- |
| 23 | Mr. ANAND SWAROOP | CLERK | 5200-20200 GP-4200 | -do- | -do- |
| 24 | Mr. R. S. GUPTA | CHIEF PHARMACIST | 5200-20200 GP-4800 | -do- | -do- |
| 25 | Mr. OM PRAKASH | CHIEF PHARMACIST | 5200-20200 GP-4800 | -do- | -do- |
| 26 | Mr. DHARAM VIR SINGH | CHIEF PHARMACIST | 5200-20200 GP-4800 | -do- | -do- |
| 27 | Mr. J. K. JAIN | CHIEF PHARMACIST | 5200-20200 GP-4800 | -do- | -do- |
| 28 | Mr. VINOD KUMAR SARASWAT | CHIEF PHARMACIST | 5200-20200 GP-4800 | -do- | -do- |
| 29 | Mr. BRIJ LAL | CHIEF PHARMACIST | 5200-20200 GP-4800 | -do- | -do- |
| 30 | Mr. PRAVEEN KUMAR | CHIEF PHARMACIST | 5200-20200 GP-4800 | -do- | -do- |
| 31 | Mr. ISHTIYAQ AHMAD | PHARMASIST | 5200-20200 GP-4800 | -do- | -do- |
| 32 | Mr. ASHISH KUMAR | PHARMASIST | 5200-20200 GP-4600 | -do- | -do- |
| 33 | Ms. NEELAM GUPTA | PHARMASIST | 5200-20200 GP-4800 | -do- | -do- |
| 34 | Ms. KALPANA MONGE | PHARMASIST | 5200-20200 GP-4600 | -do- | -do- |
| 35 | Ms. RAMESHWARI DEVI | HELATH VISTOR | 5200-20200 GP-4600 | -do- | -do- |
| 36 | Ms. USHA SAXENA | HELATH VISTOR | 5200-20200 GP-4600 | -do- | -do- |
| 37 | Mr. NIRMAL SHARMA | HELATH VISTOR | 5200-20200 GP-4600 | -do- | -do- |
| 38 | Mr. SRI BHAGWAN | STROE KEEPER | 5200-20200 GP-4600 | -do- | -do- |
| 39 | Mr. SIYA RAM SHARMA | OPERATION ROOM TECHNICIAN | 5200-20200 GP-4600 | -do- | -do- |
| 40 | Mr. HARI OM SRIVASTAVA | X-RAY TECHNICIAN | 5200-20200 GP-4600 | -do- | -do- |
| 41 | Mr. P. L. RINGOLA | OPERATION ROOM TECHNICIAN | 5200-20200 GP-4200 | -do- | -do- |
| 42 | Mr. K. N. RAWAT | SR. RADIOGRAPHER | 5200-20200 GP-4200 | -do- | -do- |
| 43 | Mr. K. K. PANDEY | DENTAL TECHNICIAN | 5200-20200 GP-4600 | -do- | -do- |
| 44 | Mr. IDU KHAN | DRIVER | 5200-20200 GP-4600 | -do- | -do- |
| 45 | Mr. ASHOK KUMAR SINGH | TECHNICIAN | 5200-20200 GP-4200 | -do- | -do- |
| 46 | Mr. V. K. SINGH | REF. MECH. | 5200-20200 GP-2400 | -do- | -do- |
| 47 | Mr. NARENDRA PATHAK | OPERATION ROOM TECHNICIAN | 5200-20200 GP-2400 | -do- | -do- |
| 48 | Mr. B. N. SAXENA | LAB. CHEMIST | 5200-20200 GP-4600 | -do- | -do- |
| 49 | Mr. NARESH CHAND | LAB. CHEMIST | 5200-20200 GP-4600 | -do- | -do- |
| 50 | Ms. SHARMISTHA CHHAR | PHARMASIST | 5200-20200 GP-4200 | -do- | -do- |
| 51 | Mr. SANJEEV KUMAR SHARMA | CLERK | 5200-20200 GP-1900 | -do- | -do- |
| 52 | Ms. GEETA MISHRA | CLERK | 5200-20200 GP-1900 | -do- | -do- |
| 53 | Mr. SHRI NILU KUMAR YADAW | PHARMASIST | 5200-20200 GP-4200 | -do- | -do- |

| | | | | | |
|-----|-------------------------------|------------------------------|--------------------|------|------|
| 54 | Mr. ADAL SINGH | PHARMASIST | 5200-20200 GP-4200 | -do- | -do- |
| 55 | Mr. JITENDRA KUMAR | PHARMASIST | 5200-20200 GP-2800 | -do- | -do- |
| 56 | Mr. SATYA PAL | PHARMASIST | 5200-20200 GP-2800 | -do- | -do- |
| 57 | Ms. SANGHMITRA BAUDH | CLERK | 5200-20200 GP-1900 | -do- | -do- |
| 58 | Mr. RAM NAYAN | DRIVER | 5200-20200 GP-1900 | -do- | -do- |
| 59 | Mr. CHANDRA BHAN | DRIVER | 5200-20200 GP-1900 | -do- | -do- |
| 60 | Mr. BRAJESH SINGH | TECHNICIAN | 5200-20200 GP-2800 | -do- | -do- |
| 61 | Mr. SANDEEP KUMAR | CLERK | 5200-20200 GP-1900 | -do- | -do- |
| 62 | Mr. RAJ KUMAR | OPERATION ROOM TECHNICIAN | 5200-20200 GP-2400 | -do- | -do- |
| 63 | Mr. TARUN KUMAR | TECH.PHYSIOTHERAPY | 5200-20200 GP-1900 | -do- | -do- |
| 64 | Mr. RAM DAYAL YADAV | MESURE | 5200-20200 GP-1900 | -do- | -do- |
| 65 | Mr. SHRI SHYAM BABU | CLERK | 5200-20200 GP-1900 | -do- | -do- |
| 66 | Mr. AMAR NATH | CHIEF PHARMACIST | 5200-20200 GP-4800 | -do- | -do- |
| 67 | Mr. S M KATIYAR | CHIEF PHARMACIST | 5200-20200 GP-4800 | -do- | -do- |
| 68 | Mr. B B SHARMA | CHIEF PHARMACIST | 5200-20200 GP-4800 | -do- | -do- |
| 69 | Mr. GIRAJ KISHORE | PHARMASIST | 5200-20200 GP-4200 | -do- | -do- |
| 70 | Mr. KRISHNA SWAROOP SHARMA | PHARMASIST | 5200-20200 GP-4600 | -do- | -do- |
| 71 | Mr. KAMPODER SINGH TYAGI | PHARMASIST | 5200-20200 GP-4200 | -do- | -do- |
| 72 | Mr. MUKESH BABU | PHARMASIST | 5200-20200 GP-4200 | -do- | -do- |
| 73 | Mr. RAVINDRA SINGH RANA | PHARMASIST | 5200-20200 GP-4200 | -do- | -do- |
| 74 | Mr. R.K.CHODARY | PHARMASIST | 5200-20200 GP-4200 | -do- | -do- |
| 75 | Mr. VINOD KUMAR | PHARMASIST | 5200-20200 GP-4200 | -do- | -do- |
| 76 | Mr. YADHUNANDAN SHARMA | PHARMASIST | 5200-20200 GP-4800 | -do- | -do- |
| 77 | Mr. R.B. BAGHEL | PHARMASIST | 5200-20200 GP-4600 | -do- | -do- |
| 78 | Ms. PRATIBHA SHARMA | PHARMASIST | 5200-20200 GP-4200 | -do- | -do- |
| 79 | Mr. RAJESH KUMAR | STENO | 5200-20200 GP-2800 | -do- | -do- |
| 80 | Mr. JAIRAM | CLERK | 5200-20200 GP-1900 | -do- | -do- |
| 81 | Mr. PREM KUMAR | CLERK | 5200-20200 GP-1900 | -do- | -do- |
| 82 | Mr. SARVESH KUMAR | LAB. CHEMIST | 5200-20200 GP-2800 | -do- | -do- |
| 83 | Mr. ATUL KUMAR SHARMA | PHYSIOTHERAPIST | 5200-20200 GP-4200 | -do- | -do- |
| 84 | Mr. MAHESH KUMAR PORWAL | X-RAY TECHNICIAN | 5200-20200 GP-4200 | -do- | -do- |
| 85 | Mr. VIRENDRA KUMAR | X-RAY TECHNICIAN | 5200-20200 GP-4200 | -do- | -do- |
| 86 | Mr. VINAY KUMAR SINGH | X-RAY TECHNICIAN | 5200-20200 GP-4200 | -do- | -do- |
| 87 | Mr. NEERAJ KUMAR SHARMA | PLASTER TECHNICIAN | 5200-20200 GP-2000 | -do- | -do- |
| 88 | Mr. VIPIN JAIN | ELECTRIC SUPERVISOR | 5200-20200 GP-4200 | -do- | -do- |
| 89 | Mr. SANJAY KUMAR SINGH RATHOR | THERAPY OPERATOR | 5200-20200 GP-1900 | -do- | -do- |
| 90 | Mr. SANDEEP SINGH | TECH. PSYCHITARY | 5200-20200 GP-1900 | -do- | -do- |
| 91 | Ms. MINI SHARMA | DIETICIAN | 5200-20200 GP-4200 | -do- | -do- |
| 92 | Mr. BIJENDRA SINGH | WORKSHOP MISTRY | 5200-20200 GP-1900 | -do- | -do- |
| 93 | Mr. ASHOK KUMAR BHADAURIYA | ELECTRICIAN | 5200-20200 GP-1900 | -do- | -do- |
| 94 | Mr. S.K. UPADHYAYA | PHARMASIST | 5200-20200 GP-4200 | -do- | -do- |
| 95 | Ms. LATA KUMARI | HELATH VISTOR | 5200-20200 GP-4200 | -do- | -do- |
| 96 | Mr. KAMLESH KUMAR | PHARMASIST | 5200-20200 GP-4800 | -do- | -do- |
| 97 | Mr. RAM KUMAR VERMA | CHIEF PHARMACIST | 5200-20200 GP-4800 | -do- | -do- |
| 98 | Mr. JAINAND RAM | X-RAY TECHNICIAN | 5200-20200 GP-4600 | -do- | -do- |
| 99 | Mr. RATAN LAL SARASWAT | CHIEF PHARMACIST | 5200-20200 GP-4800 | -do- | -do- |
| 100 | Mr. B.K. SHARMA | CHIEF PHARMACIST | 5200-20200 GP-4800 | -do- | -do- |
| 101 | Mr. CHANDRA PAL VERMA | CLERK | 5200-20200 GP-1900 | -do- | -do- |
| 102 | Mr. ANIL KUMAR DHANGAR | CLERK | 5200-20200 GP-1900 | -do- | -do- |
| 103 | Mr. KANHIYA LAL VERMA | CLERK | 5200-20200 GP-1900 | -do- | -do- |
| 104 | Mr. SURESH CHAND | CLERK | 5200-20200 GP-1900 | -do- | -do- |
| 105 | Mr. DEO PRAKASH | CLERK | 5200-20200 GP-1900 | -do- | -do- |
| 106 | Mr. NAVEEN KUMAR SHARMA | PHARMASIST | 5200-20200 GP-2800 | -do- | -do- |
| 107 | Mr. R.N. KATIYAR | CHIEF PHARMACIST | 5200-20200 GP-4800 | -do- | -do- |
| 108 | Mr. G.P.SINGH KATIYAR | CHIEF PHARMACIST | 5200-20200 GP-4800 | -do- | -do- |
| 109 | Mr. PADAM SINGH | CHIEF PHARMACIST | 5200-20200 GP-4800 | -do- | -do- |
| 110 | Mr. DINESH KUMAR | CHIEF PHARMACIST | 5200-20200 GP-4800 | -do- | -do- |
| 111 | Mr. JAI PRAKASH | CHIEF PHARMACIST | 5200-20200 GP-4800 | -do- | -do- |
| 112 | Mr. SAMARJEET | PLASTER TECHNICIAN | 5200-20200 GP-2000 | -do- | -do- |
| 113 | Ms. KRISHNA WATI | HELATH VISTOR | 5200-20200 GP-2800 | -do- | -do- |
| 114 | Mr. PUSHPENDRA KUMAR | PHARMASIST | 5200-20200 GP-4200 | -do- | -do- |
| 115 | Ms. NIRMALA DEVI TOMAR | HELATH VISTOR | 5200-20200 GP-4200 | -do- | -do- |
| 116 | Mr. VIRENDRA | BEARER | 5200-20200 GP-1800 | -do- | -do- |
| 117 | Mr. OM PRAKASH | CHOKIDAR | 5200-20200 GP-2400 | -do- | -do- |

| | | | | | |
|-----|----------------------------|-------------------|--------------------|------|------|
| 118 | Mr. RAM DHANI | BEARER | 5200-20200 GP-2400 | -do- | -do- |
| 119 | Mr. MANISH KUMAR | BEARER | 5200-20200 GP-1900 | -do- | -do- |
| 120 | Mr. RAM KHELARI | LIFT ATTEN | 5200-20200 GP-2400 | -do- | -do- |
| 121 | Mr. DESH RAJ | KAHAR | 5200-20200 GP-2400 | -do- | -do- |
| 122 | Mr. RAGHU VEER SINGH | COOK | 5200-20200 GP-2400 | -do- | -do- |
| 123 | Mr. DIN DAYAL | BEARER | 5200-20200 GP-2400 | -do- | -do- |
| 124 | Mr. RAGHU VEER SINGH | KAHAR | 5200-20200 GP-2400 | -do- | -do- |
| 125 | Mr. HAR GOVIND | COOK | 5200-20200 GP-2400 | -do- | -do- |
| 126 | Mr. MOHAN LAL | KAHAR | 5200-20200 GP-2400 | -do- | -do- |
| 127 | Mr. BISHAW SINGH | KAHAR | 5200-20200 GP-2400 | -do- | -do- |
| 128 | Mr. SURESH | KAHAR | 5200-20200 GP-2400 | -do- | -do- |
| 129 | Mr. SUMESH CHAND | COOK | 5200-20200 GP-2400 | -do- | -do- |
| 130 | Mr. TEJ PAL SINGH | COOK | 5200-20200 GP-2400 | -do- | -do- |
| 131 | Mr. MAKKHANCHU | COOK | 5200-20200 GP-2400 | -do- | -do- |
| 132 | Mr. HARI PRATAP SINGH | KAHAR | 5200-20200 GP-2400 | -do- | -do- |
| 133 | Mr. BHANU PRAKASH | COOK | 5200-20200 GP-2400 | -do- | -do- |
| 134 | Mr. KRISHAN MURARI | KAHAR | 5200-20200 GP-2000 | -do- | -do- |
| 135 | Mr. NANAK CHAND | COOK | 5200-20200 GP-2000 | -do- | -do- |
| 136 | Mr. ASHOK MASHIH | SWEEPER | 5200-20200 GP-2000 | -do- | -do- |
| 137 | Ms. RAM SHREE | SWEEPERS | 5200-20200 GP-1900 | -do- | -do- |
| 138 | Mr. MAN SINGH | BEARER | 5200-20200 GP-2000 | -do- | -do- |
| 139 | Mr. SUBASH CHAND | KAHAR | 5200-20200 GP-1900 | -do- | -do- |
| 140 | Mr. AJAY GAUR | KAHAR | 5200-20200 GP-1900 | -do- | -do- |
| 141 | Mr. BABLU | SWEEPER | 5200-20200 GP-1900 | -do- | -do- |
| 142 | Ms. BHAGWAN DEVI | AYA | 5200-20200 GP-1900 | -do- | -do- |
| 143 | Ms. YASHODA | DHOBIN | 5200-20200 GP-1900 | -do- | -do- |
| 144 | Mr. JAGDISH | BEARER | 5200-20200 GP-1900 | -do- | -do- |
| 145 | Mr. M. S. UPADHYAY | DIET. DISTRIBUTOR | 5200-20200 GP-1900 | -do- | -do- |
| 146 | Ms. VEENA TIWARI | DIET. DISTRIBUTOR | 5200-20200 GP-1900 | -do- | -do- |
| 147 | Mr. RAMESH | DHOBI | 5200-20200 GP-1800 | -do- | -do- |
| 148 | Mr. CHARAN SINGH | MALI | 5200-20200 GP-2400 | -do- | -do- |
| 149 | Mr. BHAGWAN DAS | DHOBI | 5200-20200 GP-2400 | -do- | -do- |
| 150 | Mr. VIJENDRA SINGH | MALI | 5200-20200 GP-2400 | -do- | -do- |
| 151 | Mr. TULA RAM | GAS DRIVER | 5200-20200 GP-2400 | -do- | -do- |
| 152 | Mr. GOPAL SINGH | WIRE MAN | 5200-20200 GP-2400 | -do- | -do- |
| 153 | Mr. KAPTAN SINGH | BEARER | 5200-20200 GP-2400 | -do- | -do- |
| 154 | Mr. GOREY LAL | SWEEPER | 5200-20200 GP-1400 | -do- | -do- |
| 155 | Mr. RAM VIR | DHOBI | 5200-20200 GP-2400 | -do- | -do- |
| 156 | Mr. SURENDRA PAL SINGH | BEARER | 5200-20200 GP-2000 | -do- | -do- |
| 157 | Mr. MAN SINGH PARMAR | LAB. ATTEN | 5200-20200 GP-2000 | -do- | -do- |
| 158 | Mr. NAND KISHOR | SWEEPER | 5200-20200 GP-2000 | -do- | -do- |
| 159 | Mr. SHASHI KUMAR | SWEEPER | 5200-20200 GP-2000 | -do- | -do- |
| 160 | Mr. PREETAM SINGH | BEARER | 5200-20200 GP-2000 | -do- | -do- |
| 161 | Mr. SABIR MOHAMMAD | PUMP AATEN | 5200-20200 GP-2000 | -do- | -do- |
| 162 | Mr. RAKESH KUMAR | BEARER | 5200-20200 GP-2000 | -do- | -do- |
| 163 | Ms. SMT SHANTI | DHOBIN | 5200-20200 GP-2000 | -do- | -do- |
| 164 | Mr. DILEEP | SWEEPER | 5200-20200 GP-2000 | -do- | -do- |
| 165 | Ms. KM. SHIV MALA | SWEEPERS | 5200-20200 GP-1800 | -do- | -do- |
| 166 | Mr. MUNNA LAL | DHOBI | 5200-20200 GP-2000 | -do- | -do- |
| 167 | Mr. GORI SHANKER | HELPER | 5200-20200 GP-1900 | -do- | -do- |
| 168 | Mr. SOHAN LAL | DHOBI | 5200-20200 GP-1800 | -do- | -do- |
| 169 | Mr. KALLAN | BHISTI | 5200-20200 GP-2400 | -do- | -do- |
| 170 | Ms. BASANTI DEVI | AYA | 5200-20200 GP-2400 | -do- | -do- |
| 171 | Ms. KIRAN DEVI | AYA | 5200-20200 GP-2400 | -do- | -do- |
| 172 | Ms. SONIYA | AYA | 5200-20200 GP-2400 | -do- | -do- |
| 173 | Ms. HAMIDAN | AYA | 5200-20200 GP-2400 | -do- | -do- |
| 174 | Ms. SHAKUNTALA NAGPAL | AYA | 5200-20200 GP-2400 | -do- | -do- |
| 175 | Mr. ASSO | SWEEPER | 5200-20200 GP-2000 | -do- | -do- |
| 176 | Mr. MANIK CHAND | BEARER | 5200-20200 GP-2000 | -do- | -do- |
| 177 | Mr. MOHAN SINGH | BEARER | 5200-20200 GP-2000 | -do- | -do- |
| 178 | Mr. RAM BARAN SINGH | BEARER | 5200-20200 GP-2000 | -do- | -do- |
| 179 | Ms. SAROJ | SWEEPERS | 5200-20200 GP-2000 | -do- | -do- |
| 180 | Mr. HARI SINGH S/O LALARAM | SWEEPER | 5200-20200 GP-2000 | -do- | -do- |
| 181 | Mr. SATENDRA KUMAR SHARMA | COOK | 5200-20200 GP-2400 | -do- | -do- |
| 182 | Mr. HARI OM | CHOKIDAR | 5200-20200 GP-2400 | -do- | -do- |

| | | | | | |
|-----|-----------------------------|------------|--------------------|------|------|
| 183 | Mr. PITAM SINGH | BEARER | 5200-20200 GP-2400 | -do- | -do- |
| 184 | Mr. ROY | COOK | 5200-20200 GP-1300 | -do- | -do- |
| 185 | Mr. BAL KISHAN | KAHAR | 5200-20200 GP-2400 | -do- | -do- |
| 186 | Mr. BHARAT SINGH | KAHAR | 5200-20200 GP-2400 | -do- | -do- |
| 187 | Mr. KAMLESH | SWEEPERS | 5200-20200 GP-2400 | -do- | -do- |
| 188 | Ms. RITA MUKHERJI | AYA | 5200-20200 GP-2400 | -do- | -do- |
| 189 | Ms. BIMLA DEVI | AYA | 5200-20200 GP-2400 | -do- | -do- |
| 190 | Mr. SAHAB SINGH | SWEEPER | 5200-20200 GP-2400 | -do- | -do- |
| 191 | Mr. NARAYAN DAS | DHOBI | 5200-20200 GP-2400 | -do- | -do- |
| 192 | Ms. SUNITA | SWEEPERS | 5200-20200 GP-2400 | -do- | -do- |
| 193 | Mr. SHAUKAT ALI | BHISTI | 5200-20200 GP-2400 | -do- | -do- |
| 194 | Mr. MUKESH | SWEEPER | 5200-20200 GP-2400 | -do- | -do- |
| 195 | Mr. SIYA RAM | COOK | 5200-20200 GP-2000 | -do- | -do- |
| 196 | Mr. PRADEEP SINGH | LAB. ATTEN | 5200-20200 GP-2000 | -do- | -do- |
| 197 | Mr. VIJAY PAL | BEARER | 5200-20200 GP-2000 | -do- | -do- |
| 198 | Ms. SHASHI | SWEEPERS | 5200-20200 GP-2000 | -do- | -do- |
| 199 | Ms. ANARO | SWEEPERS | 5200-20200 GP-2000 | -do- | -do- |
| 200 | Mr. KAILASH CHAND | BEARER | 5200-20200 GP-2000 | -do- | -do- |
| 201 | Mr. MAHENDRA SINGH | BEARER | 5200-20200 GP-2000 | -do- | -do- |
| 202 | Mr. VISHNU | SWEEPER | 5200-20200 GP-2000 | -do- | -do- |
| 203 | Mr. PRATAP SINGH | KAHAR | 5200-20200 GP-2000 | -do- | -do- |
| 204 | Mr. RAKESH KUMAR MASSEY | BEARER | 5200-20200 GP-2000 | -do- | -do- |
| 205 | Ms. KAMLA | AYA | 5200-20200 GP-2000 | -do- | -do- |
| 206 | Mr. RAM NARAIN | KAHAR | 5200-20200 GP-2000 | -do- | -do- |
| 207 | Mr. MAHESH CHAND | SWEEPER | 5200-20200 GP-2000 | -do- | -do- |
| 208 | Ms. MEENA DEVI | AYA | 5200-20200 GP-2000 | -do- | -do- |
| 209 | Ms. SUNITA | AYA | 5200-20200 GP-1900 | -do- | -do- |
| 210 | Mr. SUNDER PAL | BEARER | 5200-20200 GP-1900 | -do- | -do- |
| 211 | Mr. SURESH CHAND | CHOKIDAR | 5200-20200 GP-1900 | -do- | -do- |
| 212 | Mr. MAHESH CHAND | CHOKIDAR | 5200-20200 GP-1900 | -do- | -do- |
| 213 | Mr. POORAN CHAND | CHOKIDAR | 5200-20200 GP-2400 | -do- | -do- |
| 214 | Mr. RAJEEV PARASHAR | PEON | 5200-20200 GP-1900 | -do- | -do- |
| 215 | Mr. CHANDRA BHAN | CHOKIDAR | 5200-20200 GP-2400 | -do- | -do- |
| 216 | Mr. HOTAM SINGH | PEON | 5200-20200 GP-2400 | -do- | -do- |
| 217 | Mr. MAN BAHADUR | CHOKIDAR | 5200-20200 GP-2400 | -do- | -do- |
| 218 | Mr. CHANDAN SINGH | PEON | 5200-20200 GP-2400 | -do- | -do- |
| 219 | Mr. DEVENDRA KUMAR | BEARER | 5200-20200 GP-2400 | -do- | -do- |
| 220 | Mr. RAM GOPAL SHARMA | BEARER | 5200-20200 GP-2400 | -do- | -do- |
| 221 | Mr. RAJENDRA SINGH | BEARER | 5200-20200 GP-2400 | -do- | -do- |
| 222 | Mr. THOMAS LAL | BEARER | 5200-20200 GP-2400 | -do- | -do- |
| 223 | Mr. RAMESH CHAND | CHOKIDAR | 5200-20200 GP-2400 | -do- | -do- |
| 224 | Mr. MOHD. JUKKY | CHOKIDAR | 5200-20200 GP-2400 | -do- | -do- |
| 225 | Mr. AMAR DEV | PEON | 5200-20200 GP-2000 | -do- | -do- |
| 226 | Mr. SURESH CHAND | CHOKIDAR | 5200-20200 GP-1400 | -do- | -do- |
| 227 | Mr. MAHESH CHAND | CHOKIDAR | 5200-20200 GP-2000 | -do- | -do- |
| 228 | Mr. BRIJESH BABU | PEON | 5200-20200 GP-2000 | -do- | -do- |
| 229 | Mr. SATISH CHAND SHARMA | CHOKIDAR | 5200-20200 GP-1900 | -do- | -do- |
| 230 | Mr. BANTA | MALI | 5200-20200 GP-1900 | -do- | -do- |
| 231 | Mr. SANSAR | SWEEPER | 5200-20200 GP-2400 | -do- | -do- |
| 232 | Mr. BRIJENDRA SINGH | LIFT ATTEN | 5200-20200 GP-2400 | -do- | -do- |
| 233 | Mr. RAM GOPAL | COOK | 5200-20200 GP-2400 | -do- | -do- |
| 234 | Mr. MAHESH CHAND | SWEEPER | 5200-20200 GP-2400 | -do- | -do- |
| 235 | Mr. GAURI | BEARER | 5200-20200 GP-2400 | -do- | -do- |
| 236 | Mr. RAJJAK | BEARER | 5200-20200 GP-2000 | -do- | -do- |
| 237 | Mr. POORAN MATHPAL | COOK | 5200-20200 GP-2000 | -do- | -do- |
| 238 | Mr. VINOD KUMAR SHARMA | LAB. ATTEN | 5200-20200 GP-2000 | -do- | -do- |
| 239 | Ms. TARA DEVI | AYA | 5200-20200 GP-2000 | -do- | -do- |
| 240 | Mr. RAM BABU | DHOBI | 5200-20200 GP-2000 | -do- | -do- |
| 241 | Mr. SURESH CHAND S/O KHUNNI | SWEEPER | 5200-20200 GP-2000 | -do- | -do- |
| 242 | Mr. DHARA SINGH | SWEEPER | 5200-20200 GP-2000 | -do- | -do- |
| 243 | Mr. GIRISH BHARGAVA | BEARER | 5200-20200 GP-1900 | -do- | -do- |
| 244 | Mr. MANOHAR LAL | SWEEPER | 5200-20200 GP-2400 | -do- | -do- |
| 245 | Mr. JAI KISHAN | BEARER | 5200-20200 GP-2400 | -do- | -do- |
| 246 | Mr. BUDH PIRYA | BEARER | 5200-20200 GP-2400 | -do- | -do- |
| 247 | Mr. LIYAK AHMAD | BEARER | 5200-20200 GP-2400 | -do- | -do- |

| | | | | | |
|-----|------------------------------|------------|--------------------|------|------|
| 248 | Mr. HARI LAL | SWEEPER | 5200-20200 GP-2400 | -do- | -do- |
| 249 | Mr. KISHORE | SWEEPER | 5200-20200 GP-2400 | -do- | -do- |
| 250 | Ms. RAMMO | SWEEPERS | 5200-20200 GP-2400 | -do- | -do- |
| 251 | Mr. SHAHZAD | BHISTI | 5200-20200 GP-2400 | -do- | -do- |
| 252 | Mr. SULEMAN | BEARER | 5200-20200 GP-2400 | -do- | -do- |
| 253 | Mr. MANGE LAL | BEARER | 5200-20200 GP-2000 | -do- | -do- |
| 254 | Mr. SIYA RAM | SWEEPER | 5200-20200 GP-2000 | -do- | -do- |
| 255 | Mr. SURESH | SWEEPER | 5200-20200 GP-2000 | -do- | -do- |
| 256 | Mr. RAM VIR SINGH | BEARER | 5200-20200 GP-2000 | -do- | -do- |
| 257 | Mr. MUKHTIYAR SINGH | BEARER | 5200-20200 GP-2000 | -do- | -do- |
| 258 | Mr. MANOJ | SWEEPER | 5200-20200 GP-2000 | -do- | -do- |
| 259 | Mr. SHANKAR LAL | BEARER | 5200-20200 GP-2000 | -do- | -do- |
| 260 | Mr. LEKH RAJ | BEARER | 5200-20200 GP-2000 | -do- | -do- |
| 261 | Ms. NANNO | SWEEPERS | 5200-20200 GP-2000 | -do- | -do- |
| 262 | Ms. MENA | SWEEPERS | 5200-20200 GP-2000 | -do- | -do- |
| 263 | Ms. MANDA | AYA | 5200-20200 GP-2000 | -do- | -do- |
| 264 | Mr. ASHOK | SWEEPER | 5200-20200 GP-2000 | -do- | -do- |
| 265 | Mr. MOHD. KHALIL | BEARER | 5200-20200 GP-2000 | -do- | -do- |
| 266 | Mr. NARESH KUMAR | BEARER | 5200-20200 GP-2000 | -do- | -do- |
| 267 | Mr. DEEPAK BHARGAVA | LAB. ATTEN | 5200-20200 GP-1900 | -do- | -do- |
| 268 | Mr. AVADHESH KUMAR | BEARER | 5200-20200 GP-1900 | -do- | -do- |
| 269 | Ms. USHA | SWEEPERS | 5200-20200 GP-1900 | -do- | -do- |
| 270 | Mr. PRAHLAD | BEARER | 5200-20200 GP-1900 | -do- | -do- |
| 271 | Mr. OM PRAKASH | BEARER | 5200-20200 GP-1900 | -do- | -do- |
| 272 | Mr. MAHAVIR | BEARER | 5200-20200 GP-2400 | -do- | -do- |
| 273 | Mr. TOTA RAM | SWEEPER | 5200-20200 GP-2400 | -do- | -do- |
| 274 | Mr. VINOD | SWEEPER | 5200-20200 GP-2400 | -do- | -do- |
| 275 | Mr. MUNSI KHAN | BEARER | 5200-20200 GP-2400 | -do- | -do- |
| 276 | Mr. RAMESH S/O JHAMMAN | BEARER | 5200-20200 GP-2400 | -do- | -do- |
| 277 | Mr. PREM KUMAR | BEARER | 5200-20200 GP-2400 | -do- | -do- |
| 278 | Mr. RAMESH S/O CHUTTAN | SWEEPER | 5200-20200 GP-2400 | -do- | -do- |
| 279 | Ms. RAM SHREE | AYA | 5200-20200 GP-2000 | -do- | -do- |
| 280 | Mr. RAJ VIR SINGH | BEARER | 5200-20200 GP-2000 | -do- | -do- |
| 281 | Mr. HARENDRA PAL SINGH | BEARER | 5200-20200 GP-2000 | -do- | -do- |
| 282 | Mr. PAPPU | SWEEPER | 5200-20200 GP-2000 | -do- | -do- |
| 283 | Mr. RAJESH KUMAR | SWEEPER | 5200-20200 GP-2000 | -do- | -do- |
| 284 | Mr. ANNU | SWEEPER | 5200-20200 GP-1900 | -do- | -do- |
| 285 | Mr. RAJA BABU | SWEEPER | 5200-20200 GP-1900 | -do- | -do- |
| 286 | Mr. DALEEP KUMAR | BEARER | 5200-20200 GP-1900 | -do- | -do- |
| 287 | Ms. BADAMI | AYA | 5200-20200 GP-1900 | -do- | -do- |
| 288 | Mr. MANGE LAL | BEARER | 5200-20200 GP-1900 | -do- | -do- |
| 289 | Mr. CHHITAR SINGH | SWEEPER | 5200-20200 GP-2400 | -do- | -do- |
| 290 | Mr. HARI LAL | BEARER | 5200-20200 GP-2400 | -do- | -do- |
| 291 | Mr. SATTO LAL | SWEEPER | 5200-20200 GP-2400 | -do- | -do- |
| 292 | Mr. VIJAY SINGH | BEARER | 5200-20200 GP-2400 | -do- | -do- |
| 293 | Mr. ASHOK KUMAR S/O PARSHADI | BEARER | 5200-20200 GP-2400 | -do- | -do- |
| 294 | Ms. SHANTA | SWEEPERS | 5200-20200 GP-2400 | -do- | -do- |
| 295 | Mr. NARESH CHAND | BEARER | 5200-20200 GP-2000 | -do- | -do- |
| 296 | Mr. CHHOTE LAL | SWEEPER | 5200-20200 GP-2000 | -do- | -do- |
| 297 | Mr. SALEEM | BHISTI | 5200-20200 GP-2000 | -do- | -do- |
| 298 | Mr. RAJENDRA KUMAR | BEARER | 5200-20200 GP-2400 | -do- | -do- |
| 299 | Ms. SHEELA | SWEEPERS | 5200-20200 GP-2000 | -do- | -do- |
| 300 | Mr. SURESH S/O SULLI | SWEEPER | 5200-20200 GP-2000 | -do- | -do- |
| 301 | Mr. DILEEP | SWEEPER | 5200-20200 GP-2000 | -do- | -do- |
| 302 | Mr. JWALA PRASAD | SWEEPER | 5200-20200 GP-1300 | -do- | -do- |
| 303 | Mr. RAGHUVIR S/O ROSHAN | SWEEPER | 5200-20200 GP-2000 | -do- | -do- |
| 304 | Mr. ARJUN | SWEEPER | 5200-20200 GP-2000 | -do- | -do- |
| 305 | Mr. KHEM CHAND | BEARER | 5200-20200 GP-2000 | -do- | -do- |
| 306 | Ms. CHAMAN DEVI | SWEEPERS | 5200-20200 GP-1800 | -do- | -do- |
| 307 | Mr. OMKAR | BEARER | 5200-20200 GP-1900 | -do- | -do- |
| 308 | Mr. OMWATI | AYA | 5200-20200 GP-1800 | -do- | -do- |
| 309 | Mr. DINESH KUMAR SHARMA | BEARER | 5200-20200 GP-1900 | -do- | -do- |
| 310 | Mr. SUNIL KUMAR GUPTA | BEARER | 5200-20200 GP-1900 | -do- | -do- |
| 311 | Mr. LALIT VERMA | BEARER | 5200-20200 GP-1900 | -do- | -do- |
| 312 | Mr. ASHOK | KAHAR | 5200-20200 GP-1900 | -do- | -do- |

| | | | | | |
|-----|-----------------------------------|-------------------|--------------------|------|------|
| 313 | Mr. NARAYAN PRAKASH | BEARER | 5200-20200 GP-1900 | -do- | -do- |
| 314 | Mr. AMAR NATH | MALI | 5200-20200 GP-1900 | -do- | -do- |
| 315 | Ms. SMT. GEETA | AYA | 5200-20200 GP-1900 | -do- | -do- |
| 316 | Mr. SHRI SAMSHUDDIN | BHISTI | 5200-20200 GP-1900 | -do- | -do- |
| 317 | Mr. MR. BHARMACHARI YADAV | CHOKIDAR | 5200-20200 GP-1900 | -do- | -do- |
| 318 | Mr. RAJESH S/O ASHOK | SWEEPER | 5200-20200 GP-1900 | -do- | -do- |
| 319 | Mr. MADAN SINGH RANA | COOK | 5200-20200 GP-1900 | -do- | -do- |
| 320 | Mr. NARENDRA KUMAR AGARWAL | LIFT ATTEN | 5200-20200 GP-1900 | -do- | -do- |
| 321 | Mr. DINESH KUMAR | BEARER | 5200-20200 GP-1900 | -do- | -do- |
| 322 | Mr. SUBHASH CHAND | BEARER | 5200-20200 GP-1900 | -do- | -do- |
| 323 | Ms. VEENA DEVI | AYA | 5200-20200 GP-1900 | -do- | -do- |
| 324 | Ms. KM. SUMAN | AYA | 5200-20200 GP-1900 | -do- | -do- |
| 325 | Mr. RAJ KUMAR | CHOKIDAR | 5200-20200 GP-1900 | -do- | -do- |
| 326 | Mr. SURESH KUMAR S/O KUNJILAL | BEARER | 5200-20200 GP-1800 | -do- | -do- |
| 327 | Mr. JAI KUMAR | SWEEPER | 5200-20200 GP-1300 | -do- | -do- |
| 328 | Ms. SMT. RANJANA KUMARI | AYA | 5200-20200 GP-1800 | -do- | -do- |
| 329 | Ms. MITHILESH W/O BISHAN | SWEEPERS | 5200-20200 GP-1800 | -do- | -do- |
| 330 | Mr. DEEPAK S/O JAI PRAKASH | SWEEPER | 5200-20200 GP-1800 | -do- | -do- |
| 331 | Mr. BHUPENDRA S/O RAGHUBEER SINGH | BEARER | 5200-20200 GP-1800 | -do- | -do- |
| 332 | Mr. PRAMESH S/O GANGA WASI | MOTOR CLEANER | 5200-20200 GP-1800 | -do- | -do- |
| 333 | Mr. RAM KUMAR S/O MATA PRASAD | BEARER | 5200-20200 GP-1800 | -do- | -do- |
| 334 | Mr. ANAND | BEARER | 5200-20200 GP-1800 | -do- | -do- |
| 335 | Mr. MANOJ KUMAR | BHISTI | 5200-20200 GP-1800 | -do- | -do- |
| 336 | Mr. SANTOSH KUMAR | BHISTI | 5200-20200 GP-1800 | -do- | -do- |
| 337 | Mr. JANAKI PRASAD | COOK | 5200-20200 GP-1800 | -do- | -do- |
| 338 | Mr. MUNNA | COOK | 5200-20200 GP-1800 | -do- | -do- |
| 339 | Mr. NAGESHWAR RAHUL | KAHAR | 5200-20200 GP-1800 | -do- | -do- |
| 340 | Mr. RAJENDRA RAM | KAHAR | 5200-20200 GP-1800 | -do- | -do- |
| 341 | Mr. JAGDEEP KUMAR | KAHAR | 5200-20200 GP-1800 | -do- | -do- |
| 342 | Mr. BRIJENDRA SINGH | PEON | 5200-20200 GP-1800 | -do- | -do- |
| 343 | Mr. DHARAM VEER SINGH | PEON | 5200-20200 GP-1800 | -do- | -do- |
| 344 | Mr. ABHINANDAN LAL | DHOBI | 5200-20200 GP-1800 | -do- | -do- |
| 345 | Mr. NEERAJ KUMAR | DHOBI | 5200-20200 GP-1800 | -do- | -do- |
| 346 | Mr. NARSINGH | DHOBI | 5200-20200 GP-1800 | -do- | -do- |
| 347 | Mr. KARAMAT ALI S/O RAMZANI | BEARER | 5200-20200 GP-1800 | -do- | -do- |
| 348 | Mr. MAN SINGH S/O PREM SINGH | SWEEPER | 5200-20200 GP-1800 | -do- | -do- |
| 349 | Ms. SMT. MANJU DEVI W/O BAIJU | SWEEPERS | 5200-20200 GP-1800 | -do- | -do- |
| 350 | Mr. NIRANJAN SINGH S/O DSINGH | BEARER | 5200-20200 GP-1800 | -do- | -do- |
| 351 | Mr. RAJESH KUMAR | MOTOR CLEANER | 5200-20200 GP-1800 | -do- | -do- |
| 352 | Mr. NARAYAN SINGH | PUMP AATEN | 5200-20200 GP-1800 | -do- | -do- |
| 353 | Mr. NARESH S/O SHANKER | BEARER | 5200-20200 GP-1800 | -do- | -do- |
| 354 | Ms. SMT LEELA | DHOBIN | 5200-20200 GP-1800 | -do- | -do- |
| 355 | Mr. RAM KUMAR | PUMP AATEN | 5200-20200 GP-1800 | -do- | -do- |
| 356 | Mr. JEEVAN CHANDRA | KAHAR | 5200-20200 GP-1510 | -do- | -do- |
| 357 | Mr. KOMAL SINGH | SWEEPER | 5200-20200 GP-1800 | -do- | -do- |
| 358 | Mr. VIJAY PRAKASH | PUMP AATEN | 5200-20200 GP-1800 | -do- | -do- |
| 359 | Mr. HARI SINGH YADAV | DIET. DISTRIBUTOR | 5200-20200 GP-1800 | -do- | -do- |
| 360 | Mr. MAHENDRA KUMAR | BEARER | 5200-20200 GP-1800 | -do- | -do- |
| 361 | Mr. HARI KRISHNA | BEARER | 5200-20200 GP-1800 | -do- | -do- |
| 362 | Mr. RAKESH KUMAR | COOK | 5200-20200 GP-1800 | -do- | -do- |
| 363 | Mr. BRIJBHAN | CHOKIDAR | 5200-20200 GP-1800 | -do- | -do- |
| 364 | Mr. UDAY PRAKASH | BEARER | 5200-20200 GP-1800 | -do- | -do- |
| 365 | Mr. VIPIN KUMAR | BHISTI | 5200-20200 GP-1800 | -do- | -do- |
| 366 | Mr. SUDHIR KUMAR | KAHAR | 5200-20200 GP-1800 | -do- | -do- |
| 367 | Mr. MANOJ KUMAR SINGH | BEARER | 5200-20200 GP-1800 | -do- | -do- |
| 368 | Mr. MANGAL SINGH | BEARER | 5200-20200 GP-1800 | -do- | -do- |
| 369 | Mr. RAM MURTI | BEARER | 5200-20200 GP-1800 | -do- | -do- |
| 370 | Mr. RAJESH KUMAR GOSWAMI | CHOKIDAR | 5200-20200 GP-1800 | -do- | -do- |
| 371 | Mr. RAMESH CHAND | BEARER | 5200-20200 GP-1800 | -do- | -do- |
| 372 | Mr. SANTOSH KUMAR | BEARER | 5200-20200 GP-1800 | -do- | -do- |
| 373 | Mr. VIKRAM SINGH | BEARER | 5200-20200 GP-1800 | -do- | -do- |
| 374 | Mr. AJAY SINGH | CHOKIDAR | 5200-20200 GP-1800 | -do- | -do- |
| 375 | Mr. MADHUKAR | ARDALI | 5200-20200 GP-1800 | -do- | -do- |
| 376 | Ms. SMT. SUMAN KUMARI SHARMA | AYA | 5200-20200 GP-1800 | -do- | -do- |
| 377 | Mr. PRADEEP KUMAR | BEARER | 5200-20200 GP-1800 | -do- | -do- |

| | | | | | |
|-----|-------------------------------|-------------------|--------------------|------|------|
| 378 | Mr. MAHENDRA KUMAR | KAHAR | 5200-20200 GP-1800 | -do- | -do- |
| 379 | Mr. BHOOP SINGH | CHOKIDAR | 5200-20200 GP-1800 | -do- | -do- |
| 380 | Mr. LAVKESH KUMAR | CHOKIDAR | 5200-20200 GP-1800 | -do- | -do- |
| 381 | Mr. DAYA SHANKAR UPADHYAYA | PUMP AATEN | 5200-20200 GP-1800 | -do- | -do- |
| 382 | Mr. ASHOK KUMAR | BEARER | 5200-20200 GP-1800 | -do- | -do- |
| 383 | Mr. PREM KUMAR | BEARER | 5200-20200 GP-1800 | -do- | -do- |
| 384 | Mr. SHISHUPAL SINGH S/O SHYAM | KAHAR | 5200-20200 GP-1800 | -do- | -do- |
| 385 | Mr. DHARMENDRA S/O RAKCHPAL | KAHAR | 5200-20200 GP-1800 | -do- | -do- |
| 386 | Mr. AKHILESH KUMAR | KAHAR | 5200-20200 GP-1800 | -do- | -do- |
| 387 | Mr. RAMPAL SINGH | MALI | 5200-20200 GP-1800 | -do- | -do- |
| 388 | Mr. JASWANT SINGH | CHOKIDAR | 5200-20200 GP-1800 | -do- | -do- |
| 389 | Mr. MANROOP | KAHAR | 5200-20200 GP-1800 | -do- | -do- |
| 390 | Mr. SAGHIR ALI | CHOKIDAR | 5200-20200 GP-1800 | -do- | -do- |
| 391 | Mr. MUKESH PAUL | BEARER | 5200-20200 GP-1800 | -do- | -do- |
| 392 | Ms. SMT. KAMLESH | AYA | 5200-20200 GP-1800 | -do- | -do- |
| 393 | Mr. MUKESH KUMAR MEENA | BEARER | 5200-20200 GP-1800 | -do- | -do- |
| 394 | Mr. MUKESH GAUTAM | MALI | 5200-20200 GP-1800 | -do- | -do- |
| 395 | Mr. RAISUDDIN | BEARER | 5200-20200 GP-1800 | -do- | -do- |
| 396 | Mr. YOGENDRA S/O HOTILAL | BEARER | 5200-20200 GP-1800 | -do- | -do- |
| 397 | Mr. RAJESH KUMAR | BEARER | 5200-20200 GP-1800 | -do- | -do- |
| 398 | Mr. GANESH CHAND | BEARER | 5200-20200 GP-1800 | -do- | -do- |
| 399 | Mr. BRIJESH S/O RAMNARESH | BEARER | 5200-20200 GP-1800 | -do- | -do- |
| 400 | Mr. RAJEEV KUMAR | BEARER | 5200-20200 GP-1800 | -do- | -do- |
| 401 | Mr. SATYA PRAKASH | BEARER | 5200-20200 GP-1800 | -do- | -do- |
| 402 | Mr. RAJ KUMAR | LIFT ATTEN | 5200-20200 GP-1800 | -do- | -do- |
| 403 | Mr. RAJPAL | BEARER | 5200-20200 GP-1800 | -do- | -do- |
| 404 | Mr. SANDEEP SINGH | BEARER | 5200-20200 GP-1800 | -do- | -do- |
| 405 | Ms. KM. VINITA | AYA | 5200-20200 GP-1800 | -do- | -do- |
| 406 | Mr. AJAY KUMAR S/O MANMOHAN | BEARER | 5200-20200 GP-1800 | -do- | -do- |
| 407 | Mr. RAM KISHORE | BEARER | 5200-20200 GP-1800 | -do- | -do- |
| 408 | Mr. SURENDRA SINGH | BEARER | 5200-20200 GP-1800 | -do- | -do- |
| 409 | Mr. RAM MILAN S/O PATIRAM | PEON | 5200-20200 GP-1800 | -do- | -do- |
| 410 | Mr. NARENDRA S/O RAJENDRA | BEARER | 5200-20200 GP-1800 | -do- | -do- |
| 411 | Mr. NAND KISHORE | LAB. ATTEN | 5200-20200 GP-1800 | -do- | -do- |
| 412 | Ms. NEETU KUSHWAHA | AYA | 5200-20200 GP-1800 | -do- | -do- |
| 413 | Mr. RAKESH RANA | MOTOR CLEANER | 5200-20200 GP-1800 | -do- | -do- |
| 414 | Mr. SUDHIR S/O GIRDHARI | DIET. DISTRIBUTOR | 5200-20200 GP-1800 | -do- | -do- |
| 415 | Mr. ANIL KUMAR | ELECTRIC COOLIE | 5200-20200 GP-1800 | -do- | -do- |
| 416 | Mr. KAVINDRA SINGH | CHOKIDAR | 5200-20200 GP-1800 | -do- | -do- |
| 417 | Mr. AKASH DEEP SHARMA | BEARER | 5200-20200 GP-1800 | -do- | -do- |
| 418 | Mr. SARVESH KUMAR | BEARER | 5200-20200 GP-1800 | -do- | -do- |
| 419 | Mr. CHANDRA PRAKASH | CHOKIDAR | 5200-20200 GP-1800 | -do- | -do- |
| 420 | Mr. VIJAY KUMAR | KAHAR | 5200-20200 GP-1800 | -do- | -do- |
| 421 | Mr. GHANSHYAM | KAHAR | 5200-20200 GP-1800 | -do- | -do- |
| 422 | Mr. RAJESH BABU | CHOKIDAR | 5200-20200 GP-1800 | -do- | -do- |
| 423 | Mr. RAM BAHADUR | ELECTRIC COOLIE | 5200-20200 GP-1800 | -do- | -do- |
| 424 | Mr. DINESH KUMAR S/O SAHDEV | MALI | 5200-20200 GP-1800 | -do- | -do- |
| 425 | Mr. ADESH KUMAR | MALI | 5200-20200 GP-1800 | -do- | -do- |
| 426 | Mr. BHURI SINGH | CHOKIDAR | 5200-20200 GP-1800 | -do- | -do- |
| 427 | Mr. ASHOK KUMAR | FARRAS | 5200-20200 GP-1800 | -do- | -do- |
| 428 | Mr. RAJKUMAR SHARMA | BEARER | 5200-20200 GP-1800 | -do- | -do- |
| 429 | Mr. VINOD KUMAR | BEARER | 5200-20200 GP-1800 | -do- | -do- |
| 430 | Mr. OMVIR SINGH | BHISTI | 5200-20200 GP-1800 | -do- | -do- |
| 431 | Mr. MOHD. ASHIF | KAHAR | 5200-20200 GP-1800 | -do- | -do- |
| 432 | Ms. MS. SUMAN W/O UMESH | AYA | 5200-20200 GP-1800 | -do- | -do- |
| 433 | Mr. LOKENDRA SINGH INDOLIYA | BEARER | 5200-20200 GP-1800 | -do- | -do- |
| 434 | Mr. RAKESH KUMAR | BEARER | 5200-20200 GP-1800 | -do- | -do- |
| 435 | Ms. LAXMI MATHPAL | TAILOR | 5200-20200 GP-1800 | -do- | -do- |
| 436 | Mr. DINESH CHAND | BEARER | 5200-20200 GP-1800 | -do- | -do- |
| 437 | Ms. MS FIRDAUSH JAHAN | AYA | 5200-20200 GP-1800 | -do- | -do- |
| 438 | Mr. SOVRAN LAL | PEON | 5200-20200 GP-1800 | -do- | -do- |
| 439 | Mr. MATA PRASHAD SHARMA | BEARER | 5200-20200 GP-1800 | -do- | -do- |
| 440 | Mr. GANESH KUMAR | DHOBI | 5200-20200 GP-1800 | -do- | -do- |
| 441 | Mr. AKHILESH KUMAR S/O KARAN | CHOKIDAR | 5200-20200 GP-1800 | -do- | -do- |
| 442 | Mr. PRAMOD KUMAR | BEARER | 5200-20200 GP-1800 | -do- | -do- |

| | | | | | |
|-----|------------------------------|----------|--------------------|------|------|
| 443 | Mr. HARSHA DEV | SWEEPER | 5200-20200 GP-1800 | -do- | -do- |
| 444 | Mr. BHAGWAN DAS | SWEEPER | 5200-20200 GP-1800 | -do- | -do- |
| 445 | Mr. DEEPAK VIRAT | SWEEPER | 5200-20200 GP-1800 | -do- | -do- |
| 446 | Mr. SWADESH KUMAR DAGOR | SWEEPER | 5200-20200 GP-1800 | -do- | -do- |
| 447 | Mr. DINESH KUMAR S/O MAHESH | SWEEPER | 5200-20200 GP-1800 | -do- | -do- |
| 448 | Mr. DINESH KUMAR S/O JAGDISH | SWEEPER | 5200-20200 GP-1800 | -do- | -do- |
| 449 | Mr. PRAVESH KUMAR | SWEEPER | 5200-20200 GP-1800 | -do- | -do- |
| 450 | Mr. VINOD KUMAR | SWEEPER | 5200-20200 GP-1800 | -do- | -do- |
| 451 | Mr. MADAN S/O KISHAN LAL | SWEEPER | 5200-20200 GP-1800 | -do- | -do- |
| 452 | Mr. NIHAL SINGH | SWEEPER | 5200-20200 GP-1800 | -do- | -do- |
| 453 | Mr. Bhole | SWEEPER | 5200-20200 GP-1800 | -do- | -do- |
| 454 | Mr. SONU KUMAR | SWEEPER | 5200-20200 GP-1800 | -do- | -do- |
| 455 | Mr. KANTI KUMAR | SWEEPER | 5200-20200 GP-1800 | -do- | -do- |
| 456 | Mr. DHARAMVIR | SWEEPER | 5200-20200 GP-1800 | -do- | -do- |
| 457 | Mr. BABLU | SWEEPER | 5200-20200 GP-1800 | -do- | -do- |
| 458 | Mr. RANJEET | SWEEPER | 5200-20200 GP-1800 | -do- | -do- |
| 459 | Mr. TIKAM DAS | SWEEPER | 5200-20200 GP-1800 | -do- | -do- |
| 460 | Mr. RAJKAMAL | SWEEPER | 5200-20200 GP-1800 | -do- | -do- |
| 461 | Ms. SUNITA DEVI | SWEEPER | 5200-20200 GP-1800 | -do- | -do- |
| 462 | Ms. OMWATI | SWEEPER | 5200-20200 GP-1800 | -do- | -do- |
| 463 | Mr. RAKESH S/O MUNNA LAL | SWEEPER | 5200-20200 GP-1800 | -do- | -do- |
| 464 | Mr. RAVI S/O SURENDRA | SWEEPER | 5200-20200 GP-1800 | -do- | -do- |
| 465 | Mr. RAVINDRA KUMAR | SWEEPER | 5200-20200 GP-1800 | -do- | -do- |
| 466 | Mr. NATWAR | SWEEPER | 5200-20200 GP-1800 | -do- | -do- |
| 467 | Mr. DEEPAK BABU | SWEEPER | 5200-20200 GP-1800 | -do- | -do- |
| 468 | Mr. RAMESHWAR | SWEEPER | 5200-20200 GP-1800 | -do- | -do- |
| 469 | Mr. NATTHO | SWEEPER | 5200-20200 GP-1800 | -do- | -do- |
| 470 | Ms. SMT. MAMTA | SWEEPER | 5200-20200 GP-1800 | -do- | -do- |
| 471 | Mr. JITENDRA SAHU | SWEEPER | 5200-20200 GP-1800 | -do- | -do- |
| 472 | Ms. SMT. SITARA | SWEEPER | 5200-20200 GP-1800 | -do- | -do- |
| 473 | Mr. SANJAY | SWEEPER | 5200-20200 GP-1800 | -do- | -do- |
| 474 | Mr. RAJKUMAR | SWEEPER | 5200-20200 GP-1800 | -do- | -do- |
| 475 | Ms. RAJKUMARI | SWEEPER | 5200-20200 GP-1800 | -do- | -do- |
| 476 | Ms. SMT. ANITA | SWEEPER | 5200-20200 GP-1800 | -do- | -do- |
| 477 | Mr. RAKESH S/O DEENDAYAL | SWEEPER | 5200-20200 GP-1800 | -do- | -do- |
| 478 | Mr. MANOJ KUMAR | SWEEPER | 5200-20200 GP-1800 | -do- | -do- |
| 479 | Mr. NARESH S/O KARUA | SWEEPER | 5200-20200 GP-1800 | -do- | -do- |
| 480 | Mr. DINESH S/O LAXMAN | SWEEPER | 5200-20200 GP-1800 | -do- | -do- |
| 481 | Mr. PRAVEEN KUMAR | SWEEPER | 5200-20200 GP-1800 | -do- | -do- |
| 482 | Mr. SURAJ | SWEEPER | 5200-20200 GP-1800 | -do- | -do- |
| 483 | Mr. LAXMAN SINGH | SWEEPER | 5200-20200 GP-1800 | -do- | -do- |
| 484 | Ms. KM. ROZI | SWEEPER | 5200-20200 GP-1800 | -do- | -do- |
| 485 | Mr. SHER SINGH | SWEEPER | 5200-20200 GP-1800 | -do- | -do- |
| 486 | Mr. AMIT ROSHAN | SWEEPER | 5200-20200 GP-1800 | -do- | -do- |
| 487 | Mr. SUNIL KUMAR | SWEEPER | 5200-20200 GP-1800 | -do- | -do- |
| 488 | Mr. BABLU | SWEEPER | 5200-20200 GP-1800 | -do- | -do- |
| 489 | Mr. DHIRAJ | SWEEPER | 5200-20200 GP-1800 | -do- | -do- |
| 490 | Mr. RAJENDRA | SWEEPER | 5200-20200 GP-1800 | -do- | -do- |
| 491 | Mr. SATYAM LOHIYA | SWEEPER | 5200-20200 GP-1800 | -do- | -do- |
| 492 | Mr. RAKESH KUMAR | SWEEPER | 5200-20200 GP-1800 | -do- | -do- |
| 493 | Mr. RAHUL KUMAR | SWEEPER | 5200-20200 GP-1800 | -do- | -do- |
| 494 | Mr. SURENDRA SINGH | SWEEPER | 5200-20200 GP-1800 | -do- | -do- |
| 495 | Mr. AMIR CHAND | SWEEPER | 5200-20200 GP-1800 | -do- | -do- |
| 496 | Mr. AMIT SAHU | SWEEPER | 5200-20200 GP-1800 | -do- | -do- |
| 497 | Ms. SMT. VIJAY DEVI | SWEEPER | 5200-20200 GP-1800 | -do- | -do- |
| 498 | Mr. RAVI KUMAR | SWEEPER | 5200-20200 GP-1800 | -do- | -do- |
| 499 | Mr. SHYAM LAKHAN | SWEEPER | 5200-20200 GP-1800 | -do- | -do- |
| 500 | Mr. CHANDRA PRAKASH DAGOR | SWEEPER | 5200-20200 GP-1800 | -do- | -do- |
| 501 | Mr. RASHIYA | SWEEPER | 5200-20200 GP-1800 | -do- | -do- |
| 502 | Ms. MACHALA DEVI | AYA | 5200-20200 GP-1800 | -do- | -do- |
| 503 | Mr. ACHAL SINGH S/O RADHEY | CHOKIDAR | 5200-20200 GP-1800 | -do- | -do- |
| 504 | Mr. VINOD S/O CHAKKI | DHOBI | 5200-20200 GP-1800 | -do- | -do- |
| 505 | Mr. JAYVIR SINGH | DHOBI | 5200-20200 GP-1800 | -do- | -do- |
| 506 | Mr. SUNIL KUMAR SHARMA | BEARER | 5200-20200 GP-1800 | -do- | -do- |
| 507 | Mr. RUPESH S/O DHANIRAM | BEARER | 5200-20200 GP-1800 | -do- | -do- |

| | | | | | |
|-----|-------------------------------|------------|--------------------|------|------|
| 508 | Mr. RAVINDRA PAL SINGH | BEARER | 5200-20200 GP-1800 | -do- | -do- |
| 509 | Mr. VIJAY BAHADUR SINGH | BEARER | 5200-20200 GP-1800 | -do- | -do- |
| 510 | Mr. DURGESH PRAKASH | CHOKIDAR | 5200-20200 GP-1800 | -do- | -do- |
| 511 | Ms. SHARDA | AYA | 5200-20200 GP-1800 | -do- | -do- |
| 512 | Ms. SUNITA DEVI | AYA | 5200-20200 GP-1800 | -do- | -do- |
| 513 | Mr. ANUP SINGH | BEARER | 5200-20200 GP-1800 | -do- | -do- |
| 514 | Mr. LOKESH KUMAR YADAV | BEARER | 5200-20200 GP-1800 | -do- | -do- |
| 515 | Mr. SANJAY BABU PUSHPAKAR | CHOKIDAR | 5200-20200 GP-1800 | -do- | -do- |
| 516 | Mr. VIJAY PAL SINGH | BEARER | 5200-20200 GP-1800 | -do- | -do- |
| 517 | Ms. SHASHI KUMARI | AYA | 5200-20200 GP-1800 | -do- | -do- |
| 518 | Mr. ARVIND KUMAR | BEARER | 5200-20200 GP-1800 | -do- | -do- |
| 519 | Mr. SINOD KUMAR | BEARER | 5200-20200 GP-1800 | -do- | -do- |
| 520 | Ms. NIRMALA/LAKHAN | AYA | 5200-20200 GP-1800 | -do- | -do- |
| 521 | Mr. SHAHANSHAH KHAN | BEARER | 5200-20200 GP-1800 | -do- | -do- |
| 522 | Mr. SHIV SINGH CHANDEL | BEARER | 5200-20200 GP-1800 | -do- | -do- |
| 523 | Mr. VINEET KUMAR | BEARER | 5200-20200 GP-1800 | -do- | -do- |
| 524 | Ms. KRISHNA SHARMA | AYA | 5200-20200 GP-1800 | -do- | -do- |
| 525 | Ms. MAMTA/LAKHAN | AYA | 5200-20200 GP-1800 | -do- | -do- |
| 526 | Ms. SHUSHEELA | AYA | 5200-20200 GP-1800 | -do- | -do- |
| 527 | Ms. CHANDRAKALA | AYA | 5200-20200 GP-1800 | -do- | -do- |
| 528 | Mr. RAJENDRA/SUBEDAR | BEARER | 5200-20200 GP-1800 | -do- | -do- |
| 529 | Ms. SHASHI/SATNAM | AYA | 5200-20200 GP-1800 | -do- | -do- |
| 530 | Ms. SHAHEEN | AYA | 5200-20200 GP-1800 | -do- | -do- |
| 531 | Mr. RASHID MUSTAFA | BEARER | 5200-20200 GP-1800 | -do- | -do- |
| 532 | Mr. SRIKRISHAN SHARMA | PEON | 5200-20200 GP-1800 | -do- | -do- |
| 533 | Mr. KULDEEP PACHORI | MALI | 5200-20200 GP-1800 | -do- | -do- |
| 534 | Mr. HARESH/PURSHOTTAM | BEARER | 5200-20200 GP-1800 | -do- | -do- |
| 535 | Mr. SHAHROZUDDIN | BEARER | 5200-20200 GP-1800 | -do- | -do- |
| 536 | Mr. SARJU GUPTA | BHISTI | 5200-20200 GP-1800 | -do- | -do- |
| 537 | Mr. AMIT SHARMA | KAHAR | 5200-20200 GP-1800 | -do- | -do- |
| 538 | Mr. DILEEP RAVAT | BEARER | 5200-20200 GP-1800 | -do- | -do- |
| 539 | Mr. RAVINDAR SINGH | CHOKIDAR | 5200-20200 GP-1800 | -do- | -do- |
| 540 | Mr. INDRAPAL | BEARER | 5200-20200 GP-1800 | -do- | -do- |
| 541 | Mr. PRAVEEN/HARIPRASHAD | BEARER | 5200-20200 GP-1800 | -do- | -do- |
| 542 | Mr. DEEPAK RAJORIYA | BEARER | 5200-20200 GP-1800 | -do- | -do- |
| 543 | Mr. ALOK KUMAR | PEON | 5200-20200 GP-1800 | -do- | -do- |
| 544 | Ms. BANDANA | AYA | 5200-20200 GP-1800 | -do- | -do- |
| 545 | Mr. HARENDRA SHARMA | BEARER | 5200-20200 GP-1800 | -do- | -do- |
| 546 | Ms. MANKUMARI | AYA | 5200-20200 GP-1800 | -do- | -do- |
| 547 | Mr. KAMLESH | CHOKIDAR | 5200-20200 GP-1800 | -do- | -do- |
| 548 | Mr. RAJ KUMAR | BEARER | 5200-20200 GP-1800 | -do- | -do- |
| 549 | Mr. LAKHAN SHARMA | PEON | 5200-20200 GP-1800 | -do- | -do- |
| 550 | Mr. BALLU/JAMUNA PRASHAD | SWEEPER | 5200-20200 GP-1800 | -do- | -do- |
| 551 | Mr. SUDHIR S/O RANVIR | BEARER | 5200-20200 GP-1800 | -do- | -do- |
| 552 | Mr. ASHUTOSH KUMAR | BEARER | 5200-20200 GP-1800 | -do- | -do- |
| 553 | Mr. NARESH S/O GOPAL | BEARER | 5200-20200 GP-1800 | -do- | -do- |
| 554 | Mr. ASHU S/O BHARAT SINGH | KAHAR | 5200-20200 GP-1800 | -do- | -do- |
| 555 | Mr. SUMIT SHARMA S/O RAMGOPAL | MALI | 5200-20200 GP-1800 | -do- | -do- |
| 556 | Mr. HARI OM TYAGI S/O GHURE | MALI | 5200-20200 GP-1800 | -do- | -do- |
| 557 | Ms. SHASHI BALA W/O VIJAY KR. | AYA | 5200-20200 GP-1800 | -do- | -do- |
| 558 | Ms. SMT.MEENA DEVI W/O ASHOK | AYA | 5200-20200 GP-1800 | -do- | -do- |
| 559 | Mr. SANJAY KUMAR S/O RAMSINGH | KAHAR | 5200-20200 GP-1800 | -do- | -do- |
| 560 | Mr. NIRMAL KUMAR S/O VISHAMBA | BEARER | 5200-20200 GP-1800 | -do- | -do- |
| 561 | Mr. ANKUL KUMAR | BEARER | 5200-20200 GP-1800 | -do- | -do- |
| 562 | Mr. MR.YOGESH KUMAR | BEARER | 5200-20200 GP-1800 | -do- | -do- |
| 563 | Mr. SURENDRA KUMAR | COOK | 5200-20200 GP-1800 | -do- | -do- |
| 564 | Mr. RAJ KUMAR VERMA | LIFT ATTEN | 5200-20200 GP-1800 | -do- | -do- |
| 565 | Ms. SMT. REKHA | AYA | 5200-20200 GP-1800 | -do- | -do- |
| 566 | Mr. RAJEEV S/O OMPRAKASH | SWEEPER | 5200-20200 GP-1800 | -do- | -do- |
| 567 | Mr. FARID KHAN | BEARER | 5200-20200 GP-1800 | -do- | -do- |
| 568 | Mr. MANOJ S/O VINOD | SWEEPER | 5200-20200 GP-1800 | -do- | -do- |
| 569 | Mr. PRABHAT GARG | BEARER | 5200-20200 GP-1800 | -do- | -do- |
| 570 | Mr. SHASHI KANT | BEARER | 5200-20200 GP-1800 | -do- | -do- |
| 571 | Mr. PRAVEEN KUMAR | PEON | 5200-20200 GP-1800 | -do- | -do- |
| 572 | Ms. SAROJ W/O MAHESH | AYA | 5200-20200 GP-1800 | -do- | -do- |

| | | | | | |
|--|--------------------------------|--------------|----------------------|--|--------------------|
| 573 | Mr. PRADEEP KUMAR | COOK | 5200-20200 GP-1800 | -do- | -do- |
| 574 | Ms. RAKHI W/O PAWAN | SWEEPER | 5200-20200 GP-1800 | -do- | -do- |
| 575 | Mr. RAVI KUMAR S/O RADHEYSHYAM | BEARER | 5200-20200 GP-1800 | -do- | -do- |
| 576 | Ms. SARITA DEVI W/O RAJENDRA | SWEEPER | 5200-20200 GP-1800 | -do- | -do- |
| 577 | Mr. SHAGUN SHARMA | BEARER | 5200-20200 GP-1800 | -do- | -do- |
| 578 | Mr. ROHIT KANNOJIYA | CHOKIDAR | 5200-20200 GP-1800 | -do- | -do- |
| 579 | Mr. MANOJ KUMAR S/O DHARAMPAL | CHOKIDAR | 5200-20200 GP-1800 | -do- | -do- |
| Hospital Side (Nursing Section) | | | | | |
| 1 | Ms. HAZRA KHATOON | METRON | 15600-39100 GP -5400 | Admissible allowance as per Govt. orders | As per Govt. rules |
| 2 | Ms. MADHULIKA | SISTER | 15600-39100 GP -5400 | -do- | -do- |
| 3 | Ms. S. N. PAUL | SISTER | 15600-39100 GP -5400 | -do- | -do- |
| 4 | Ms. SAROJANI LAL TUCK | SISTER | 15600-39100 GP -5400 | -do- | -do- |
| 5 | Ms. SARYU DEVI | P.N.H. TUTOR | 15600-39100 GP -5400 | -do- | -do- |
| 6 | Ms. SHAKUNTALA SINGH | P.N.H. TUTOR | 15600-39100 GP -5400 | -do- | -do- |
| 7 | Ms. SUMAN DEVI | SISTER | 9300-34800 GP-4800 | -do- | -do- |
| 8 | Ms. SHAKUNTALA SHARMA | HOUSE KEEPER | 5200-20200 GP-2400 | -do- | -do- |
| 9 | Ms. NORMA ELIZABETH WILLIAM | SISTER | 15600-39100 GP -5400 | -do- | -do- |
| 10 | Ms. PARWATI SHEETALINI | SISTER | 15600-39100 GP -5400 | -do- | -do- |
| 11 | Ms. SAROJ MASIH | SISTER | 15600-39100 GP -5400 | -do- | -do- |
| 12 | Ms. BEENA ILAHI | SISTER | 15600-39100 GP -5400 | -do- | -do- |
| 13 | Ms. KUSUM SAXENA | SISTER | 15600-39100 GP -5400 | -do- | -do- |
| 14 | Ms. DIPI RANI BHATTACHARYA | SISTER | 9300-34800 GP-4800 | -do- | -do- |
| 15 | Ms. SARVESH KUMARI GUPTA | SISTER | 15600-39100 GP -5400 | -do- | -do- |
| 16 | Ms. FARHAD KHAN | STAFF NURSE | 9300-34800 GP-4800 | -do- | -do- |
| 17 | Ms. ALFRIDA WESLEY | SISTER | 15600-39100 GP -5400 | -do- | -do- |
| 18 | Ms. CHRISTINA S. KUMARI | STAFF NURSE | 9300-34800 GP-4800 | -do- | -do- |
| 19 | Ms. RAM BETI DEVI | STAFF NURSE | 9300-34800 GP-4800 | -do- | -do- |
| 20 | Ms. USHA RANI GAUTAM | STAFF NURSE | 9300-34800 GP-4800 | -do- | -do- |
| 21 | Ms. GAYTRI PANDEY | STAFF NURSE | 9300-34800 GP-4800 | -do- | -do- |
| 22 | Ms. KRISHNA WATI | SISTER | 9300-34800 GP-4800 | -do- | -do- |
| 23 | Ms. VIJAY LAXMI SHUKLA | STAFF NURSE | 9300-34800 GP-4800 | -do- | -do- |
| 24 | Ms. SANDHYA CHAKERVARTY | STAFF NURSE | 9300-34800 GP-4800 | -do- | -do- |
| 25 | Ms. MARY JOHN | SISTER | 15600-39100 GP -5400 | -do- | -do- |
| 26 | Ms. PHILOMINA DSOUZA | SISTER | 15600-39100 GP -5400 | -do- | -do- |
| 27 | Ms. SHASHI RANI GAUTAM | STAFF NURSE | 9300-34800 GP-4800 | -do- | -do- |
| 28 | Ms. DEVKI DEVI | STAFF NURSE | 9300-34800 GP-4800 | -do- | -do- |
| 29 | Ms. SHASHI DEVEDI | STAFF NURSE | 9300-34800 GP-4800 | -do- | -do- |
| 30 | Ms. SAROJ SHARMA | STAFF NURSE | 9300-34800 GP-4800 | -do- | -do- |
| 31 | Ms. MALINA BANIK | SISTER | 15600-39100 GP -5400 | -do- | -do- |
| 32 | Ms. RAJ KUMARI SHARMA | STAFF NURSE | 9300-34800 GP-4800 | -do- | -do- |
| 33 | Ms. UMA RANI SHARMA | STAFF NURSE | 9300-34800 GP-4800 | -do- | -do- |
| 34 | Ms. PRAMILA MORRIS | SISTER | 15600-39100 GP -5400 | -do- | -do- |
| 35 | Ms. REETA BALA MASSY | STAFF NURSE | 9300-34800 GP-4800 | -do- | -do- |
| 36 | Ms. THELMA JACOB | STAFF NURSE | 9300-34800 GP-4600 | -do- | -do- |
| 37 | Ms. RENUKA CHAND | STAFF NURSE | 9300-34800 GP-4800 | -do- | -do- |
| 38 | Ms. SUNITA GUPTA | STAFF NURSE | 9300-34800 GP-4600 | -do- | -do- |
| 39 | Ms. JAIWANTI SHALINI JOHNSON | STAFF NURSE | 9300-34800 GP-4800 | -do- | -do- |
| 40 | Ms. FRED A ZAVIER | STAFF NURSE | 9300-34800 GP-4800 | -do- | -do- |
| 41 | Ms. LEDIA GAYAKWARD | STAFF NURSE | 9300-34800 GP-4800 | -do- | -do- |
| 42 | Ms. SHREE DEVI | SISTER | 9300-34800 GP-4800 | -do- | -do- |
| 43 | Ms. LAVEENA MARSHAL | STAFF NURSE | 9300-34800 GP-4800 | -do- | -do- |
| 44 | Ms. PATSY SHARMA | SISTER | 15600-39100 GP -5400 | -do- | -do- |
| 45 | Ms. B. TAYAGRAJAN | SISTER | 15600-39100 GP -5400 | -do- | -do- |
| 46 | Ms. VINITA F. MASIH | SISTER | 15600-39100 GP -5400 | -do- | -do- |
| 47 | Ms. BHAGIRATHI RAWAT | SISTER | 15600-39100 GP -5400 | -do- | -do- |
| 48 | Ms. USHA SHARMA | STAFF NURSE | 9300-34800 GP-4800 | -do- | -do- |
| 49 | Ms. KIRAN JOHNSON | STAFF NURSE | 9300-34800 GP-4800 | -do- | -do- |
| 50 | Ms. DORIS LAL | SISTER | 15600-39100 GP -5400 | -do- | -do- |
| 51 | Ms. MARIAMMA ALEXGENDER | SISTER | 15600-39100 GP -5400 | -do- | -do- |
| 52 | Ms. LAXMI DEVI SINGH | SISTER | 15600-39100 GP -5400 | -do- | -do- |
| 53 | Ms. BEENA LAVANIA | SISTER | 15600-39100 GP -5400 | -do- | -do- |
| 54 | Ms. USHA ARORA | SISTER | 15600-39100 GP -5400 | -do- | -do- |
| 55 | Ms. SHEELA PETER DAYAL | SISTER | 15600-39100 GP -5400 | -do- | -do- |
| 56 | Ms. STELLA KASKANTINA | STAFF NURSE | 9300-34800 GP-4800 | -do- | -do- |

| | | | | | |
|-----|-------------------------------|--------------|----------------------|------|------|
| 57 | Ms. ELISHA YADAV | STAFF NURSE | 9300-34800 GP-4800 | -do- | -do- |
| 58 | Ms. FELCY JOSEPH | STAFF NURSE | 9300-34800 GP-4800 | -do- | -do- |
| 59 | Ms. MARY SUNNY | SISTER | 9300-34800 GP-4800 | -do- | -do- |
| 60 | Ms. ALICE MATHEW | SISTER | 15600-39100 GP -5400 | -do- | -do- |
| 61 | Ms. GIRJA DEVI | STAFF NURSE | 9300-34800 GP-4800 | -do- | -do- |
| 62 | Ms. S. L. SRIVASTAVA | STAFF NURSE | 9300-34800 GP-4800 | -do- | -do- |
| 63 | Ms. SEEMA SINGH | STAFF NURSE | 9300-34800 GP-4800 | -do- | -do- |
| 64 | Ms. KUNTA CHHABRA | STAFF NURSE | 9300-34800 GP-4800 | -do- | -do- |
| 65 | Ms. M. R. WALTER | STAFF NURSE | 9300-34800 GP-4800 | -do- | -do- |
| 66 | Ms. RAJESH SHARMA | STAFF NURSE | 9300-34800 GP-4800 | -do- | -do- |
| 67 | Ms. M. C. SINGH | SISTER | 15600-39100 GP -5400 | -do- | -do- |
| 68 | Ms. MANJU SAXENA | STAFF NURSE | 9300-34800 GP-4800 | -do- | -do- |
| 69 | Ms. SARITA HUSSAIN | STAFF NURSE | 9300-34800 GP-4800 | -do- | -do- |
| 70 | Ms. PREMA SINGH | STAFF NURSE | 9300-34800 GP-4800 | -do- | -do- |
| 71 | Ms. SAROJINI DEVI GUPTA | STAFF NURSE | 9300-34800 GP-4800 | -do- | -do- |
| 72 | Ms. RAM BETI VERMA | STAFF NURSE | 9300-34800 GP-4800 | -do- | -do- |
| 73 | Ms. SUJATA TOMAR | STAFF NURSE | 9300-34800 GP-4800 | -do- | -do- |
| 74 | Ms. RETHI AMMA M.V. | STAFF NURSE | 9300-34800 GP-4800 | -do- | -do- |
| 75 | Ms. SHOBHA VERMA | STAFF NURSE | 9300-34800 GP-4800 | -do- | -do- |
| 76 | Ms. NEERAS KUMARI | STAFF NURSE | 9300-34800 GP-4800 | -do- | -do- |
| 77 | Ms. MADHU BALA | STAFF NURSE | 9300-34800 GP-4600 | -do- | -do- |
| 78 | Mr. NIRMALA DAYAL | SISTER | 9300-34800 GP-4800 | -do- | -do- |
| 79 | Ms. KUNTI CHAUHAN | STAFF NURSE | 9300-34800 GP-4800 | -do- | -do- |
| 80 | Ms. URMILA MITTAL | STAFF NURSE | 9300-34800 GP-4600 | -do- | -do- |
| 81 | Mr. RAKESH KR. SHARMA | STAFF NURSE | 9300-34800 GP-4800 | -do- | -do- |
| 82 | Ms. MITHLESH DIXIT | STAFF NURSE | 9300-34800 GP-4600 | -do- | -do- |
| 83 | Ms. RAMA KANTI SHARMA | STAFF NURSE | 9300-34800 GP-4800 | -do- | -do- |
| 84 | Ms. SADRUN NISHA | STAFF NURSE | 9300-34800 GP-4800 | -do- | -do- |
| 85 | Ms. KM MINI P. SIMON | STAFF NURSE | 9300-34800 GP-4600 | -do- | -do- |
| 86 | Ms. SMT. VINITA SHARMA | STAFF NURSE | 9300-34800 GP-4600 | -do- | -do- |
| 87 | Ms. KM MARIA SHALINI JACOB | STAFF NURSE | 9300-34800 GP-4600 | -do- | -do- |
| 88 | Ms. SMT. SAROJ LATA | STAFF NURSE | 9300-34800 GP-4600 | -do- | -do- |
| 89 | Dr. KM. RITA SHARMA | STAFF NURSE | 9300-34800 GP-4600 | -do- | -do- |
| 90 | Ms. KM. RASHMI SHARMA | STAFF NURSE | 9300-34800 GP-4600 | -do- | -do- |
| 91 | Ms. SMT. SADHNA | STAFF NURSE | 9300-34800 GP-4600 | -do- | -do- |
| 92 | Ms. SMT. MAMTA CHARAN | STAFF NURSE | 9300-34800 GP-4600 | -do- | -do- |
| 93 | Ms. SMT. KAMLESH | STAFF NURSE | 9300-34800 GP-4600 | -do- | -do- |
| 94 | Ms. SMT. SAROJ SINGH | STAFF NURSE | 9300-34800 GP-4600 | -do- | -do- |
| 95 | Ms. SMT. OM WATI | STAFF NURSE | 9300-34800 GP-4600 | -do- | -do- |
| 96 | Ms. ADNA SINGH URF ANNU VERMA | STAFF NURSE | 9300-34800 GP-4600 | -do- | -do- |
| 97 | Ms. ASHA SOLANKI | STAFF NURSE | 9300-34800 GP-4600 | -do- | -do- |
| 98 | Ms. SMT. GIRJA DEVI | STAFF NURSE | 9300-34800 GP-4600 | -do- | -do- |
| 99 | Ms. SMT. PHOOL MANI KUZUIR | STAFF NURSE | 9300-34800 GP-4600 | -do- | -do- |
| 100 | Ms. KM. ASTHAR SOLOMAN | SISTER | 15600-39100 GP -5400 | -do- | -do- |
| 101 | Ms. SMT. ROBIN PAUL | STAFF NURSE | 9300-34800 GP-4800 | -do- | -do- |
| 102 | Ms. DASY SOLANKI | STAFF NURSE | 9300-34800 GP-4600 | -do- | -do- |
| 103 | Ms. KM. MARRY K. VERKY | SISTER | 9300-34800 GP-4800 | -do- | -do- |
| 104 | Ms. NIRMALA VICTOR | STAFF NURSE | 9300-34800 GP-4600 | -do- | -do- |
| 105 | Ms. NILAM SINGH | STAFF NURSE | 9300-34800 GP-4600 | -do- | -do- |
| 106 | Ms. SMT. GUDDI SINGH | METRON | 15600-39100 GP -5400 | -do- | -do- |
| 107 | Ms. SUSHMA SINGH | SISTER | 9300-34800 GP-4800 | -do- | -do- |
| 108 | Ms. MANORMA CHARAN | STAFF NURSE | 9300-34800 GP-4800 | -do- | -do- |
| 109 | Ms. SMT. ALPANA GUPTA | STAFF NURSE | 9300-34800 GP-4600 | -do- | -do- |
| 110 | Ms. MANOJ DAYAL | HOUSE KEEPER | 5200-20200 GP-1900 | -do- | -do- |
| 111 | Ms. SMT. G.V. LAL | SISTER | 15600-39100 GP -5400 | -do- | -do- |
| 112 | Ms. RAM BETI | P.N.H. TUTOR | 15600-39100 GP -5400 | -do- | -do- |
| 113 | Ms. SMT. KAMLA KUNTAL | SISTER | 15600-39100 GP -5400 | -do- | -do- |
| 114 | Ms. POONAM SHARMA | SISTER | 9300-34800 GP-4600 | -do- | -do- |
| 115 | Ms. MEERA DEVI | STAFF NURSE | 9300-34800 GP-4600 | -do- | -do- |
| 116 | Mr. MANOJ KUMAR DIXIT | STAFF NURSE | 9300-34800 GP-4600 | -do- | -do- |
| 117 | Ms. LALMANI DEVI JAISWAL | SISTER | 9300-34800 GP-4800 | -do- | -do- |
| 118 | Ms. SMT. SNEHLATA GUPTA | STAFF NURSE | 9300-34800 GP-4600 | -do- | -do- |
| 119 | Ms. KM. ELEZABETH CHARLS | STAFF NURSE | 9300-34800 GP-4600 | -do- | -do- |
| 120 | Ms. SMT. MADHURI | STAFF NURSE | 9300-34800 GP-4600 | -do- | -do- |
| 121 | Mr. PRAVESH KUMAR | STAFF NURSE | 9300-34800 GP-4600 | -do- | -do- |

| | | | | | |
|-----|-------------------------------|------------|----------------------|------|------|
| 122 | Ms. HEMLATA BHASKAR | STAFFNURSE | 9300-34800 GP-4600 | -do- | -do- |
| 123 | Ms. UMA CHAUHAN | SISTER | 15600-39100 GP -5400 | -do- | -do- |
| 124 | Ms. PREETU AGNIHOTRI | STAFFNURSE | 9300-34800 GP-4600 | -do- | -do- |
| 125 | Mr. SAMSUDDIN | BHISTI | 5200-20200 GP-2400 | -do- | -do- |
| 126 | Mr. SHYAM | SWEEPER | 5200-20200 GP-2400 | -do- | -do- |
| 127 | Mr. GIRRAJ SINGH | BEARER | 5200-20200 GP-2400 | -do- | -do- |
| 128 | Mr. SADDIQ | BHISTI | 5200-20200 GP-2400 | -do- | -do- |
| 129 | Mr. POORAN SINGH NEGI | COOK | 5200-20200 GP-2400 | -do- | -do- |
| 130 | Mr. MAHENDRA SINGH | CHOKIDAR | 5200-20200 GP-2400 | -do- | -do- |
| 131 | Mr. RAMESH | COOK | 5200-20200 GP-2000 | -do- | -do- |
| 132 | Mr. CHHOTY SINGH | COOK | 5200-20200 GP-2000 | -do- | -do- |
| 133 | Mr. SHIV KUMAR SRIVASTAVA | BEARER | 5200-20200 GP-2000 | -do- | -do- |
| 134 | Ms. SUDESH KUMARI ' | COOK | 5200-20200 GP-2000 | -do- | -do- |
| 135 | Mr. CHANDRA MOHAN | SWEEPER | 5200-20200 GP-2400 | -do- | -do- |
| 136 | Mr. SANJEEV KUMAR | BEARER | 5200-20200 GP-1900 | -do- | -do- |
| 137 | Mr. DHIRENDRA DUBEY | BEARER | 5200-20200 GP-1900 | -do- | -do- |
| 138 | Mr. RAM NARESH | COOK | 5200-20200 GP-1900 | -do- | -do- |
| 139 | Ms. PUSHPA | AYA | 5200-20200 GP-1900 | -do- | -do- |
| 140 | Mr. MOHD. ABRAR KHAN | PEON | 5200-20200 GP-1800 | -do- | -do- |
| 141 | Ms. GEETA DEVI | AYA | 5200-20200 GP-1800 | -do- | -do- |
| 142 | Mr. DHARMENDRA SINGH | CHOKIDAR | 5200-20200 GP-1800 | -do- | -do- |
| 143 | Mr. GAJENDRA SINGH | MALI | 5200-20200 GP-1800 | -do- | -do- |
| 144 | Mr. JAGDISH | CHOKIDAR | 5200-20200 GP-1800 | -do- | -do- |
| 145 | Mr. DURVESH KUMAR | CHOKIDAR | 5200-20200 GP-1800 | -do- | -do- |
| 146 | Mr. MOHD. ARIF S/O FARID | BHISTI | 5200-20200 GP-1800 | -do- | -do- |
| 147 | Mr. YOGENDRA SINGH | CHOKIDAR | 5200-20200 GP-1800 | -do- | -do- |
| 148 | Mr. HAYAD SINGH | COOK | 5200-20200 GP-1800 | -do- | -do- |
| 149 | Mr. DILIP KUMAR | CHOKIDAR | 5200-20200 GP-1800 | -do- | -do- |
| 150 | Mr. RAJEEV S/O MUNNA LAL | SWEEPER | 5200-20200 GP-1800 | -do- | -do- |
| 151 | Mr. RAVI KUMAR | SWEEPER | 5200-20200 GP-1800 | -do- | -do- |
| 152 | Mr. RAJKUMAR S/O BUDHARAM | SWEEPER | 5200-20200 GP-1800 | -do- | -do- |
| 153 | Mr. SUNIL KUMAR | SWEEPER | 5200-20200 GP-1800 | -do- | -do- |
| 154 | Mr. SANJAY VIRAT | SWEEPER | 5200-20200 GP-1800 | -do- | -do- |
| 155 | Mr. SANDEEP DAYAL | SWEEPER | 5200-20200 GP-1800 | -do- | -do- |
| 156 | Mr. POORAN CHAND KANDPAL | COOK | 5200-20200 GP-1800 | -do- | -do- |
| 157 | Mr. KAMAL SINGH S/O SURESH | MALI | 5200-20200 GP-1800 | -do- | -do- |
| 158 | Mr. AJAY KUMAR S/O CHANDRBHAN | COOK | 5200-20200 GP-1800 | -do- | -do- |

Manual 11

THE BUDGET ALLOCATED TO EACH AGENCY

For Public Authorities responsible for developmental, construction, technical works :

1. Please provide information about the details of the budget for different activities under different schemes in the given format.

| Sr. No. | Name of the scheme/head | activity | Starting date of the activity | Planned and date of the activity |
|---------|-------------------------|----------|-------------------------------|----------------------------------|
| | | | | |

| Amount proposed | Amount sanctioned | Amount released/disbursed (No. of installments) | Actual expenditure for the last year | Responsible officer for the quality and the complete execution of the work |
|-----------------|-------------------|---|--------------------------------------|--|
| | | | | |

| Sr. No. | Head | Proposed Budget | Sanctioned Budget | Amount released/disbursed (No. of installments) | Total expenditure |
|---------|------|-----------------|-------------------|---|-------------------|
| | | | | | |

Manual - 13

Particulars of recipients of concessions, permits or authorization Granted by IT

1. Please provide the information as per the following format :

- Name of Programme
- Type (Concession/Permits/Authorization)
- Objective
- Targets set (For the last year)
- Eligibility
- Criteria for the eligibility
- Pre-requisites
- Procedure to avail the benefits
- Time limits for the concession/Permits/Authorizations
- Application fee (where applicable)
- Application format (Where applicable)
- List of attachments (Certificates/documents)
- Format of Attachment
- List of beneficiaries in the format given below :

| Sr No/code | Beneficiary Name | Validity period | Parent/Guardians | Address | | | |
|---------------|---------------------|--------------------|------------------|----------|------|------------------|--------------|
| | | | | District | City | Town/ village | House no. |
| | | | | | | | |

Also provide the following information for concession :

- Detail of the benefit given
- Distribution of benefits

Manual - 14

Norms set by it for the discharge of its functions

1. Please provide the details of the norms/standard set by the department for execution of various activities/programmes.

Manual - 15

Information available in an electronic form

1. Please provide the details of the information related to the various schemes which are available in the electronic format

Manual - 16

Particulars of the facilities available to citizens for obtaining information

1. Means, methods or facilitation available to the public which are adopted by the department for dissemination of information. Like :

- Library Yes
- Drama and Shows
- Through News paper Yes
- Exhibition
- Notice Board: Yes
- Inspection of Records in the office Yes
- System of issuing of copies of documents As per provision of RTI Act
- Printed Manual Available
- Website of the public authority: www.snmcagra.in
- Others means of advertising

Manual 17

Other useful Information

1. Frequently asked questions and their answers by public
2. Related to seeking information
 - Application form (a copy of filled application form for reference)
 - Fee
 - How to write a precise information request - few tips
 - Right of the citizen in case of denial of information and procedure to appeal
3. With relation to training imparted to public by public authority
 - Name of training programme with brief description
 - Time period for training programme/scheme
 - objective of training
 - Physical and financial targets (last year)
 - Eligibility of training
 - Perquisite for training (if any)
 - Description of help (Mention the amount of financial help, if any)
 - Procedure of giving help
 - Contact information for applying
 - Application fee (Where applicable)
 - Other fees
 - Application form (in case the applications is made on plain paper, please mention the details which the applicant has to provide)
 - List of enclosures/documents
 - Format of enclosure/documents
 - Procedure of
 - Selection procedure
 - Time table of training programme (In case available)
 - Process to inform the trainee about the training schedule
 - Arrangement made by the public authority for creating public awareness about the training programmes.
 - List of beneficiary of the training programme at various levels like district level, block level etc.
4. With relation to certificate, no objection certificates etc.
 - Name and description of the certificates and NOCs
 - Eligibility of applying
 - Contact information for applying
 - Application fee (wherever applicable)
 - Other fees (wherever applicable)
 - Application form (In case the application is made on plain paper, please mention the details which the applicant has to provide)
 - List enclosures/documents
 - Format of enclosures/documents
 - Procedure of applications
 - Process followed in the public authority after the receipt of application
 - Normal time taken for issuance of certificate
 - Validity period of certificate (If applicable)
 - Process of renewal (If any)
5. With relation to registration process in public authority
 - Objective of registration
 - Eligibility for registration
 - Pre-requisites (If any)

- Contact Information for applying
 - Application Fee (Wherever applicable)
 - Other Fees (Wherever applicable)
 - Application form (In case the application is made on plain paper, please mention the details which the applicant has to provide)
 - List of enclosures/documents
 - Format of enclosures/documents
 - Procedure of application
 - Process followed in the public authority after the receipt of application
 - Validity period of registration (If applicable)
 - Process of renewal (If any)
6. With relation to collection of tax by Public Authority (Municipal Corporation, trade tax, entertainment tax etc.)
- Name and description of tax
 - Purpose of tax collection
 - Procedure and criteria for determination of tax rates
 - List of major defaulter
7. With relation to issuing new connection electricity/water supply, temporary and permanent disconnection etc. (This will be applicable to local bodies like Municipal Corporation/Municipalities/UPCL)
- Eligibility for connection
 - Pre-requisites (If any)
 - Contact information for applying
 - Application fee (Wherever applicable)
 - Other Fees/Charges (Wherever application)
 - Application Form (In case the application is made on plain paper, please mention the details which the applicant has to provide)
 - List of enclosures/documents
 - Format of enclosures/documents
 - Procedure of application
 - Process followed in the Public Authority after the receipt of application
 - Brief description of terms used in the bills
 - Contact information in case of problems regarding bills of service
 - Tariff and Other Charges.
8. Details of any other public services provided by the Public Authority.